# THE ATHENIAN

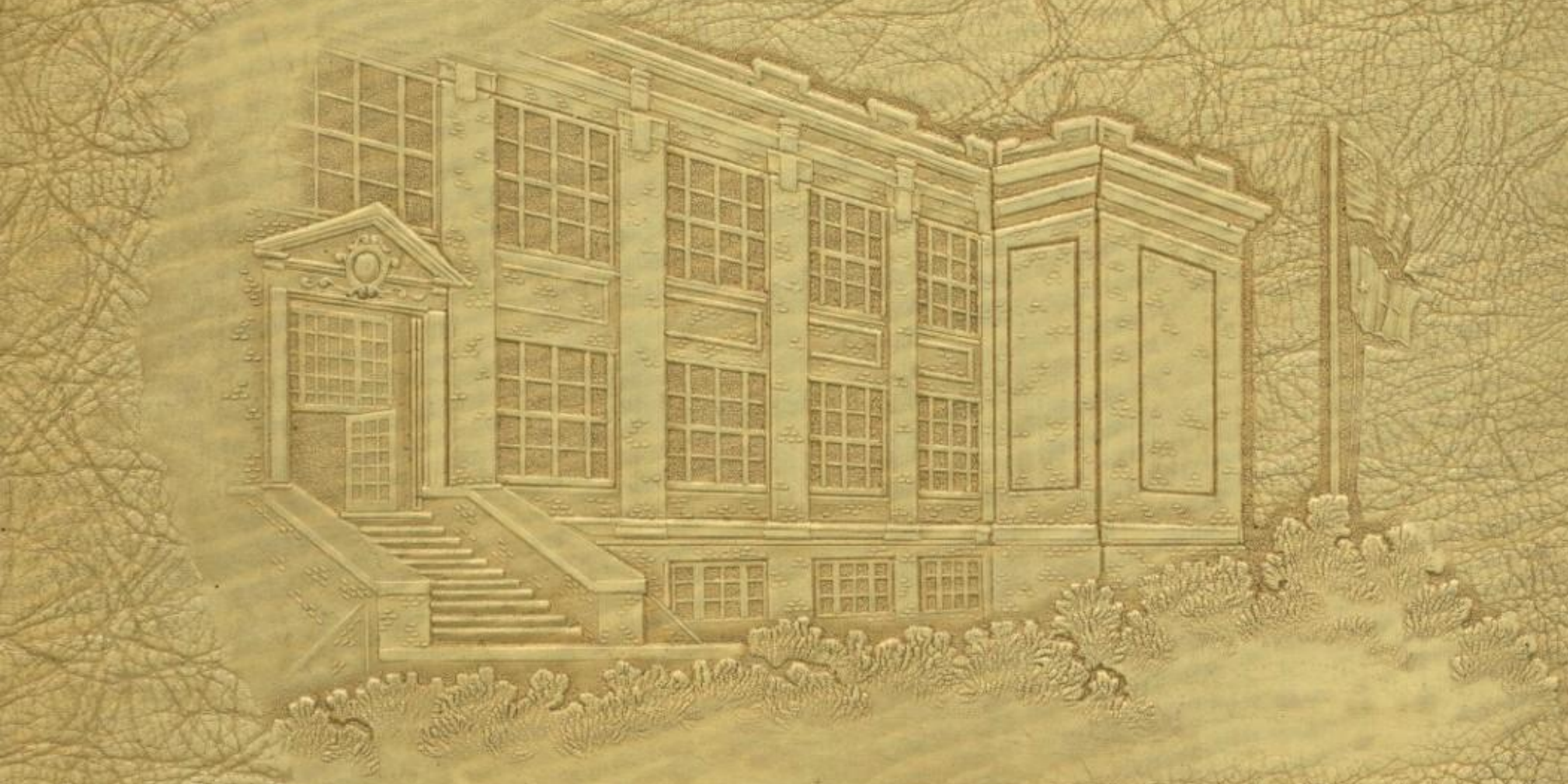

1947

Bob Gafford
Mar 23, 1947

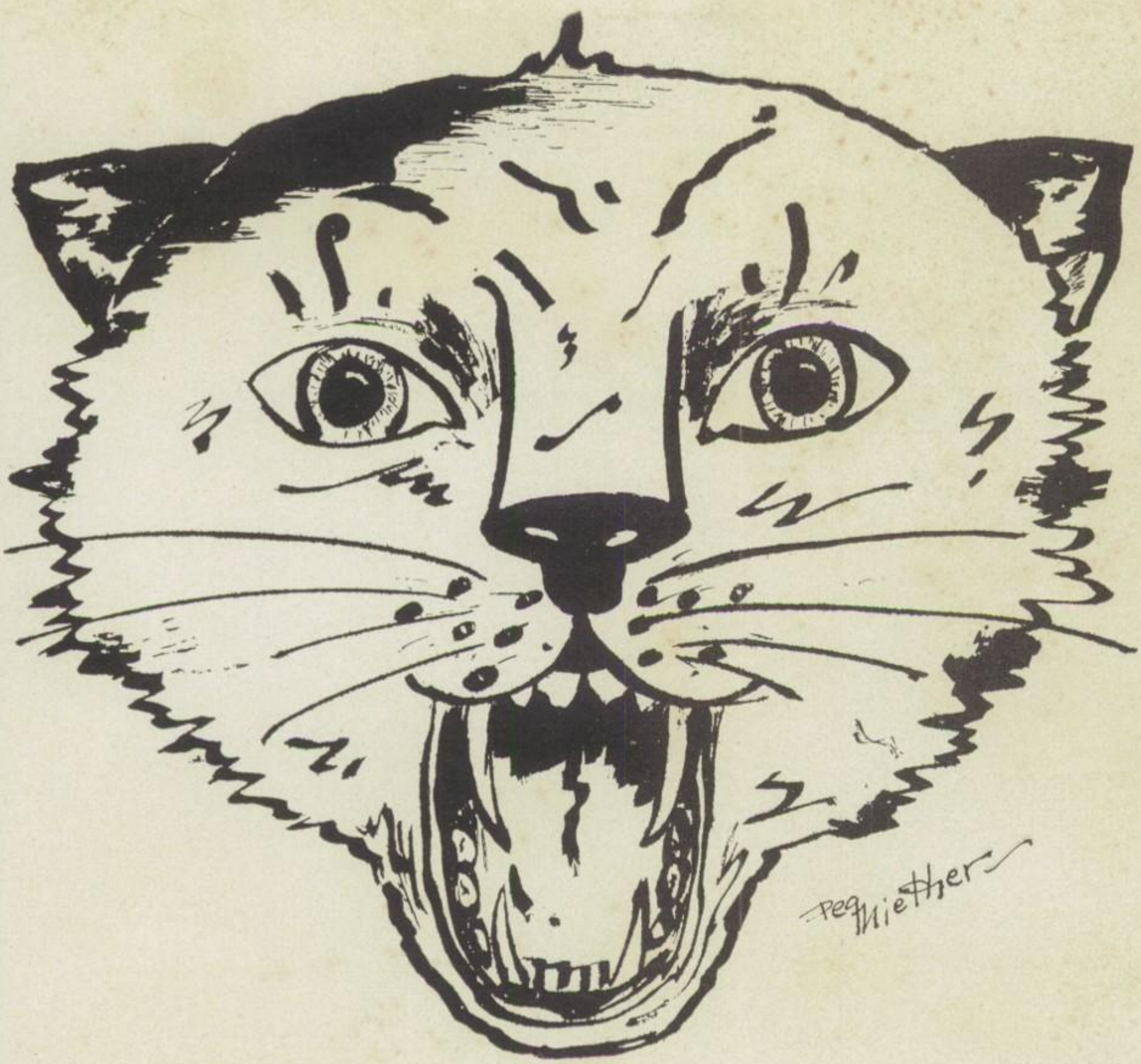


# CREDITS

LEWIS PRINTING COMPANY, Sherman, Texas

SOUTHWESTERN ENGRAVING COMPANY, Fort Worth, Texas

UNIVERSAL BOOKBINDERY, INC., San Antonio, Texas

JERRY BOREN STUDIO, Sherman, Texas

C. K. HENINGTON STUDIO, Wolfe City, Texas

COVER DESIGN, Peggy Miether

# FOREWORD

Billy and Betty Bearcat, whom we have chosen to portray on all the division pages of this the 1947 Athenian, are fictitious in name but very real in all of the activities of Sherman High School. We have tried to make this book a complete record of those activities, knowing that at no time in our lives will these past four years be repeated. Billy and Betty Bearcat represent typical Sherman High School boys and girls.

It has been a pleasure for the Athenian Staff to prepare this record of our 1946-1947 school year.

SUE DAVIS, Editor

MARTHA STROTHER, Business Manager

# THE 1947 ATHENIAN

# ORDER OF BOOKS


ADMINISTRATION ..... PAGE FIVE

SCHOOL LIFE ..... PAGE SEVENTEEN

CLASSES ..... PAGE THIRTY-ONE

PERSONALITIES ..... PAGE EIGHTY-SEVEN

ATHLETICS ..... PAGE ONE HUNDRED-FOUR

ORGANIZATIONS ..... PAGE ONE HUNDRED TWENTY-SEVEN

ADVERTISING ..... PAGE ONE HUNDRED FIFTY-ONE

IN CASE of ~~Fire~~ GO ~~down~~ WEST ~~STAIRS~~ AND ~~OUT~~ NORTH ~~DOORS~~

$3x + 7 = 19$

$3(4) + 7 =$

$19 \neq 19$

Administration

Miether

# THE BOARD OF EDUCATION

DR. J. J. WILLINGHAM
Vice-President

MR. J. TIP NEWELL
President

MR. PAUL ELLIS
Secretary

MR. FRANK B. SPINDLE

DR. ARTHUR GLECKLER

MR. PAUL LAWSON

MR, JOE TATE

# SUPERINTENDENT

MR. R. L. SPEER,
who this year completes a record of seventeen years with
the Sherman Public Schools.

# PRINCIPAL

MR. BYRON DAVIS,

who this year completes a reçord of thirteen years with Sherman High School as a teacher and as principal.

DEAN OF GIRLS

Mrs. Vera Vaden

DEAN OF BOYS

Mr. J. Edgar Cullers

REGISTRAR

Miss Mary Jo McNeely

MRS. RETUS F. BAILEY

History

National Honor Society

MISS CLARA JOE BROWN

English

Junior Sponsor

MR. JACK BROWN

Agriculture

MR. FORREST BRYANT

Chemistry

MR. REX V. CARNES

Band and Chorus

MRS. HELEN CASE

History

MISS PEARL DIAL

English

Art Club

MISS NINA FERRILL

English History

Debate

MISS RUTH GRAY

Librarian

Librarian Assistants

MISS JANE GREER

Junior Business Training

Commercial

MRS. STANLEY HAYES

Speech Latin

Dramatic Club

Latin Club

MRS. ELIZABETH HIGGINBOTHAM

English

MR. A. R. KEENE

Mechanical Drawing

Shopwork

MRS. H. F. KURRUS

Girls' Physical Education

Girls' "S" Ass'n.

Tennis

MISS LOUISE LINTON

English

MRS. THELMA McCLAIN

Boys' Homemaking Club

Future Homemakers

Homemaking

MISS LOUISE McCOY

Spanish

Hi-Talk

MR. WANNIE MILLER

"B" Football

MISS FAYE NOBLE

Senior Sponsor

Mathematics

Math Club

MISS MYRTLE PEACOCK

Junior Historians

History

MR. HERBERT PRIOR

Assistant Football Coach

Basketball Coach

MR. TED PITTS

Junior High Football

Science



MISS FRANK BALL ROOT

English

MISS JESSIE SIM

Commercial

Athenian

MISS CLARA STEEDMAN

Sophomore Sponsor

English

MRS. ELIZABETH THOMAS

English

MRS. PORTER TRAVIS

Freshman Sponsor

English

MRS. TOM MEADOR

Homemaking

MISS MARY VAIL

Commercial

MISS ELMA LEE KNOX

Mathematics

MR. FINIS VAUGHN

Athletic Department

MRS. ROY WALL

Math

MISS MARY ANN SMITH

Secretary to Mr. Speer

MRS. E. E. HACKETT

Assistant Registrar

MRS. PEARL G, BARRET

Cafeteria Assistant

MRS. RAY COPLEY

Cafeteria Assistant

MRS. G. M. HENNEN

Cafeteria Manager

MRS. L. W. MILLEN

Cafeteria Assistant

# CUSTODIANS

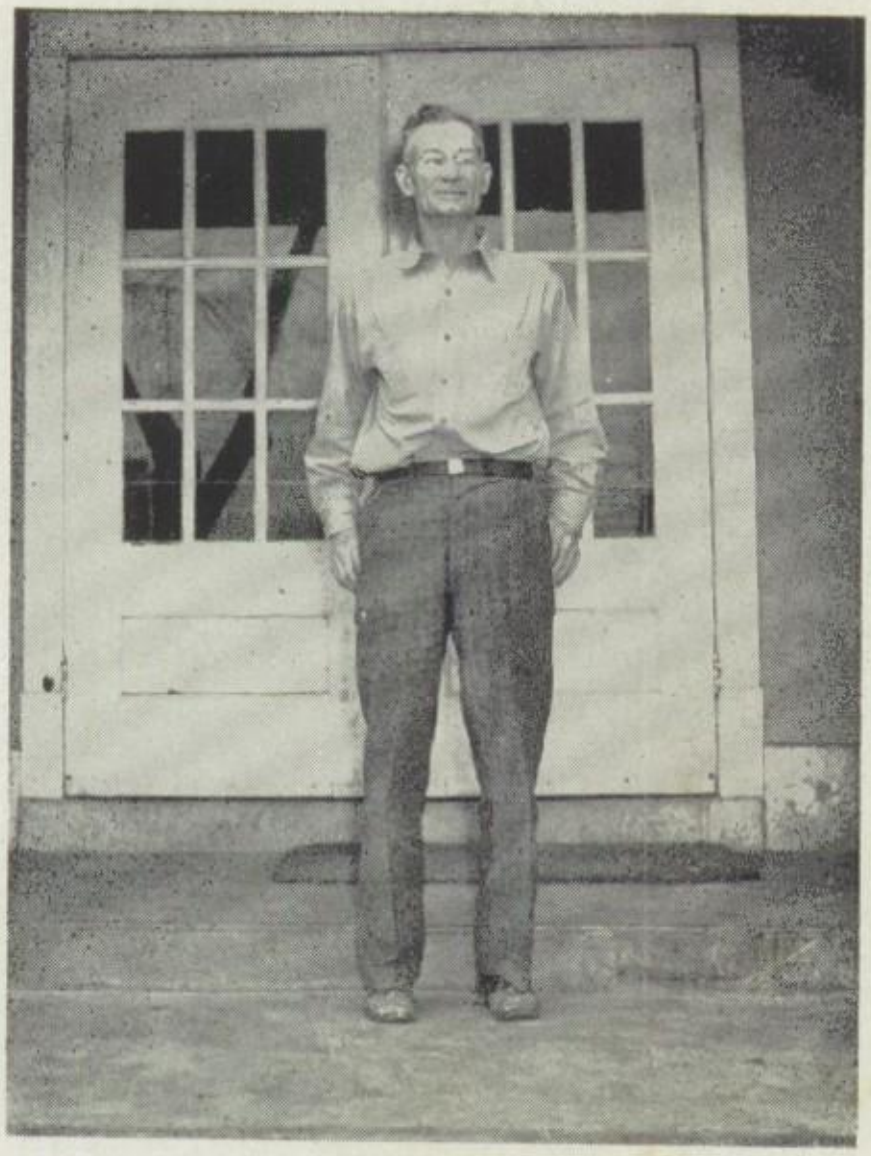

Mr. Ed Stephenson
Utility Man

Arthur Bowie

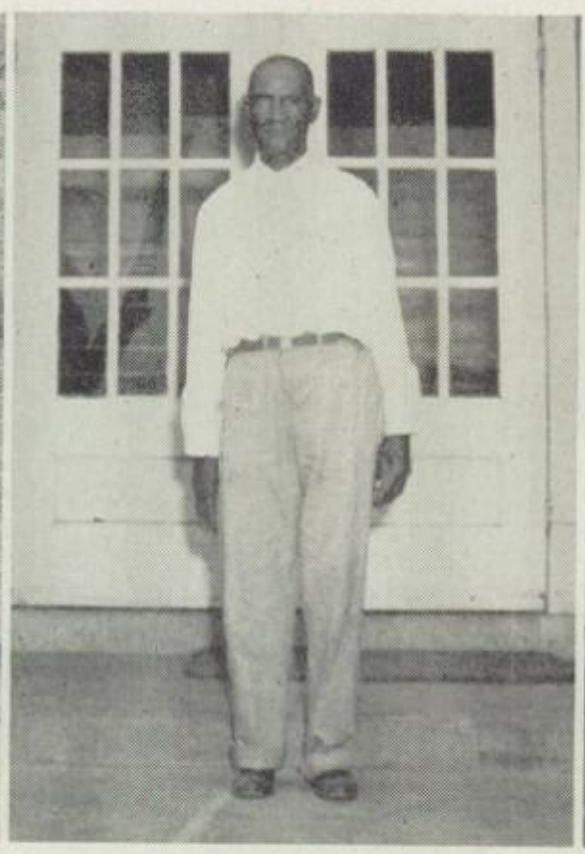

JANITORS
Jim Mitchell

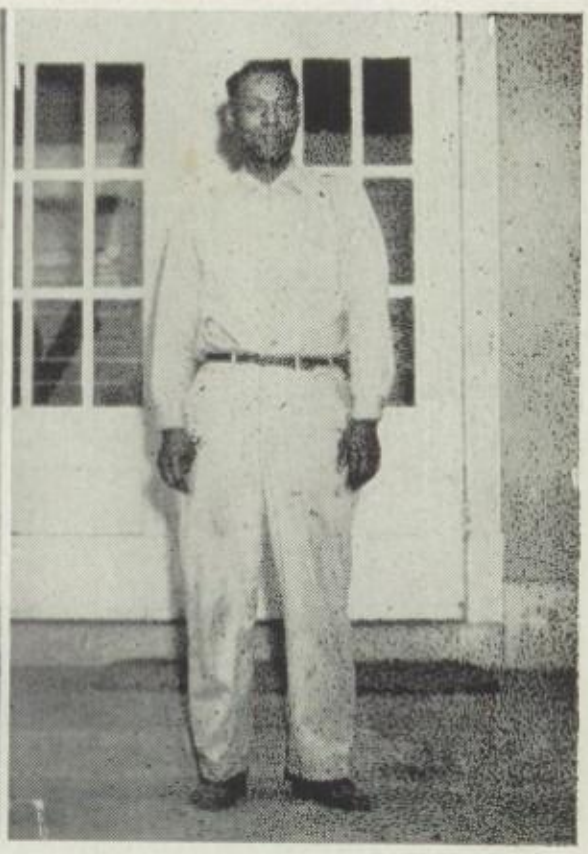

James Harrison

# AUTOGRAPHS

# Snapshots

Enroute to Paris
via Sherman's
first postwar
FOOTBALL
SPECIAL

TRIO: Louise Jones
Sammy Tatum
Susie Collins

"Give me liberty
or Give me death!"-
Glynn McWhorter

A wee bit of
Scotland.

Sherman citizens
fifty (?) years
ago. (by proxy.)

Noon pastime for the boys of SHS.

How does Leon rate all those beautiful girls.

Roy and Almeda are exhausted after the Paris game

"Snow White and the Seven Dwarfs" given for the Senior Class Meeting.

"Hail to the Bearcats"

A big send off for the bearcats to the Vernon game.

Is Don ALWAYS a gentleman?

Come on Glynn, smile pretty for the man.

National Honor Society Initiation Banquet.

SHS favorite swimming hole.

A "Savage" dance is now introduced.

No one but Eva and Monte look happy.

At least Ray looks guilty.

Preparations for the Senior Pep Rally.

Inside scenes at the PTA Open House.

Entertainment for our Fathers and Mothers.

Clogs in the wheel of school spirit.

Mr. Carnes' pride and joy--his girls sextet.

Practice makes perfect for our cheer leaders.

Monte and Norma combining their talents in one of Mrs. Hayes' famous plays

Patsy and Mary Glynn playing hostess to the mothers on the annual open house day.

Bearcat admirers on the way to Paris.

Mary takes the lead at the Denison game.

Scene taken from the PTA play.

Martin models the new band uniforms.

Two of our attractive students model date dresses.

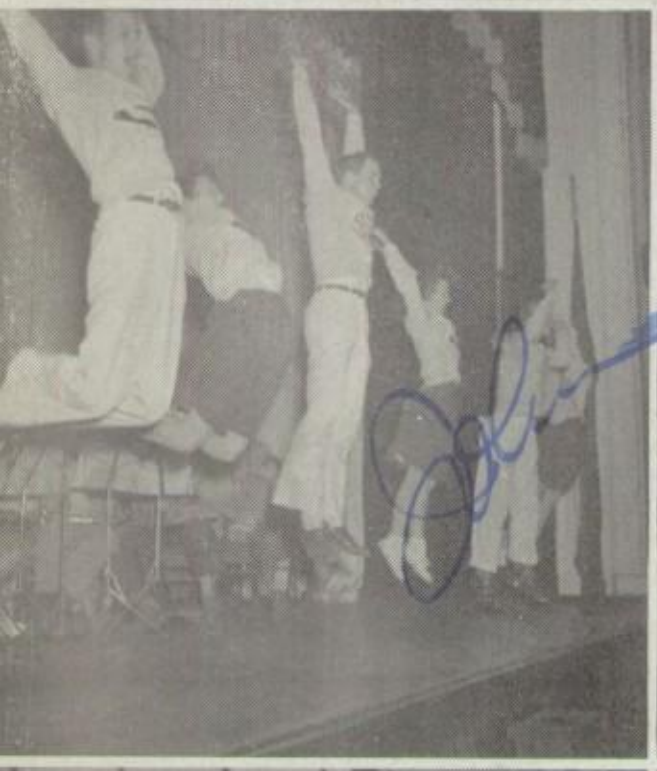

Cheer leaders give out at a pep rally.

John's most interesting hobby---- women and food.

The NHS Banquet from another angle.

June Walker stands at attention while the band plays "The Star Spangled Banner."

Lynne Ashburn serves punch to thirsty mothers.

DeLois and one of her many admirers.

In Mr. Bryant's busy (?) Chemistry laboratory.

Dr. Jekyll -"Mrs." Hyde- Mary Ann Speer.

Ray was not as co-operative as Milton and Ted.

A scene at the County Farm upon receipt of Christmas boxes.

Miss Greer's Home Room at the Senior Pep Rally.

HOME ROOM SCENES PREPARING CHRISTMAS BASKETS FOR THE COUNTY FARM

Mrs. Hayes' Home Room.

Miss Steedman's Home Room.

Miss Root's Home Room.

Robert King, Jane Howdeshell, and Mary Frances McClure deliver a basket.

Miss Noble's Home Room.

Miss Vail's Home Room.

GAME OF THE YEAR

Referees

Don Klein ,Mac Kyle

Score:

Faculty, 48-- Students, 36

**PUFFING FIVE**

Mr. Bryant

Mr. Miller

Mr. Vaughn

Mr. Pior

Mr. Davis

Mr. Fenoglio

**HOPEFUL FIVE**

Leon Crouch

John Duke

Charles Inman

Jim Bristol

Dickie Dean

Ben Harmon

Karl Sanders

Charles Teague

Robert Reid

Cullen Boyles

Bert Waldo

Boyd Covey

Billy Yoast

Sherman High School Band in a practice session.

Another chemistry laboratory scene.

Must be an interesting book, Mary.

Dorothy Nall demonstrates her ability at ping-pong.

Miss Ferrill's home room prove they are behind the Bearcats.

The National Honor Society with the Christmas boxes they sponsored.

Office Practice girls eating early.

Miss Brown's home room prepare for Valentine Day assembly.

Miss Brown's home room still at work.

Queen Patsy and King Charles.

Bill Amonett, the boy in front of the picture, and behind the Athenian.

The Freshman Class show their spirit.

The Latin Club at their annual banquet.

June, Rufus, and Mary Ann at their third period lunch

Miss Sim's bookkeeping class.

Peg Miether
Classes

# SENIOR DOINGS

| WHEN | WHAT? | MY DATE |
|---|---|---|
| September 25 | Election of Senior Officers. | |
| October 2 | Election of Home Room Officers. | |
| October 9 | Senior Class Meeting — Introduction of new members to the Senior Class. | |
| November 13 | Senior Class Meeting — Two pantomines by Mrs. Hayes' speech classes — Boys' quartet directed by Mr. Carnes. | |
| December 11 | Election of class favorites and members of the Variety Show royal party. | |
| February 5 | Senior Class Meeting — Talk by the Rev. Mr. Ed Barcus, Pastor, Travis Street Methodist Church. | |
| March 5 | Senior Class Meeting — Talk by representative of the United States Coast Guard. | |
| March 14 | Variety Show — Dance at the Municipal Ball Room sponsored by Miss Noble's Home Room. | |
| April 9 | Senior Class Meeting — "Antics of Spring", one-act play by the fifth period speech class. | |
| May 9 | Senior Play — "Foot-Loose". | |
| May 23 | Senior Day — Senior Assembly, 11:00-12:00, Rehersal for Baccalaureate, Lawn Party at Bettye Bentley's. | |
| May 24 | Senior Banquet | |
| May 25 | Baccalaureate, Speaker-The Rev. Mr. Ed Barcus. | |
| May 26-27 | Senior Final Examinations | |
| May 27 | Party — Woodlawn Country Club, Lavelle Boggs, Hostess. | |
| May 29 | Rehearsal for Graduation 10:00 a. m. | |
| May 29 | Graduation, Municipal Building, 8:00 p. m. | |

# SENIOR CLASS OFFICERS

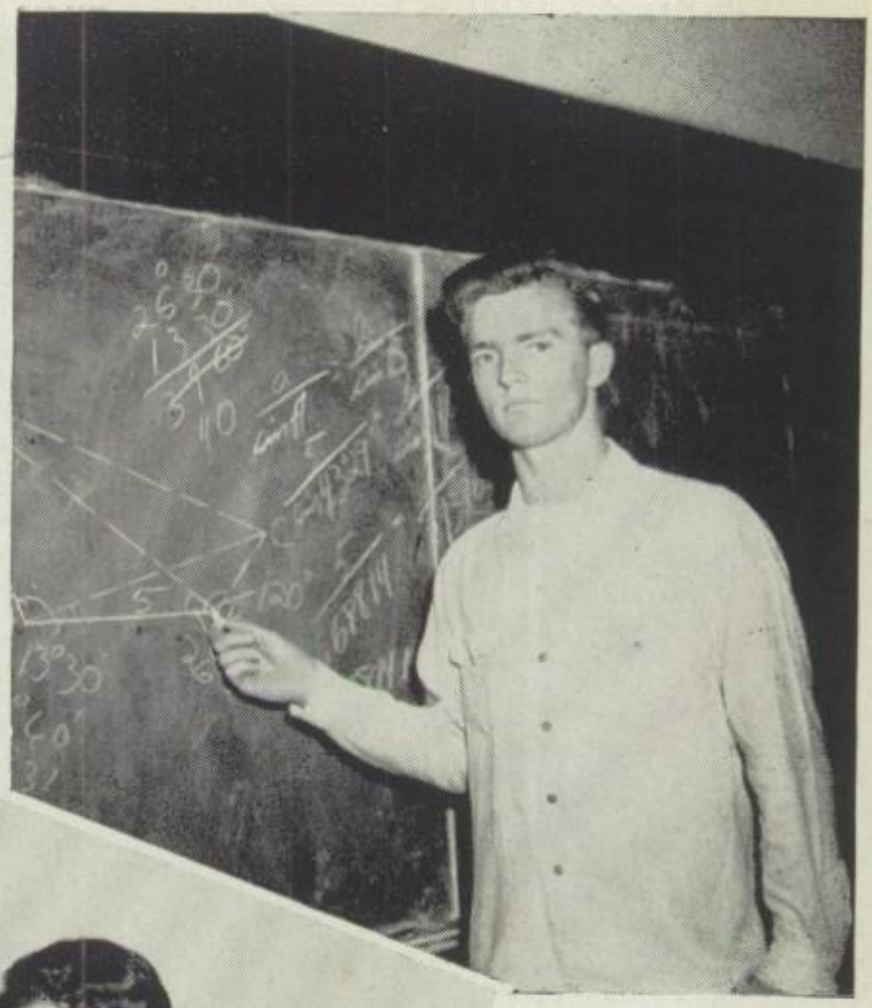

ROBERT KING
President

JANE HOWDESHELL
Vice-President

SUE DAVIS
Secretary

JOE WALSTON
Business Manager

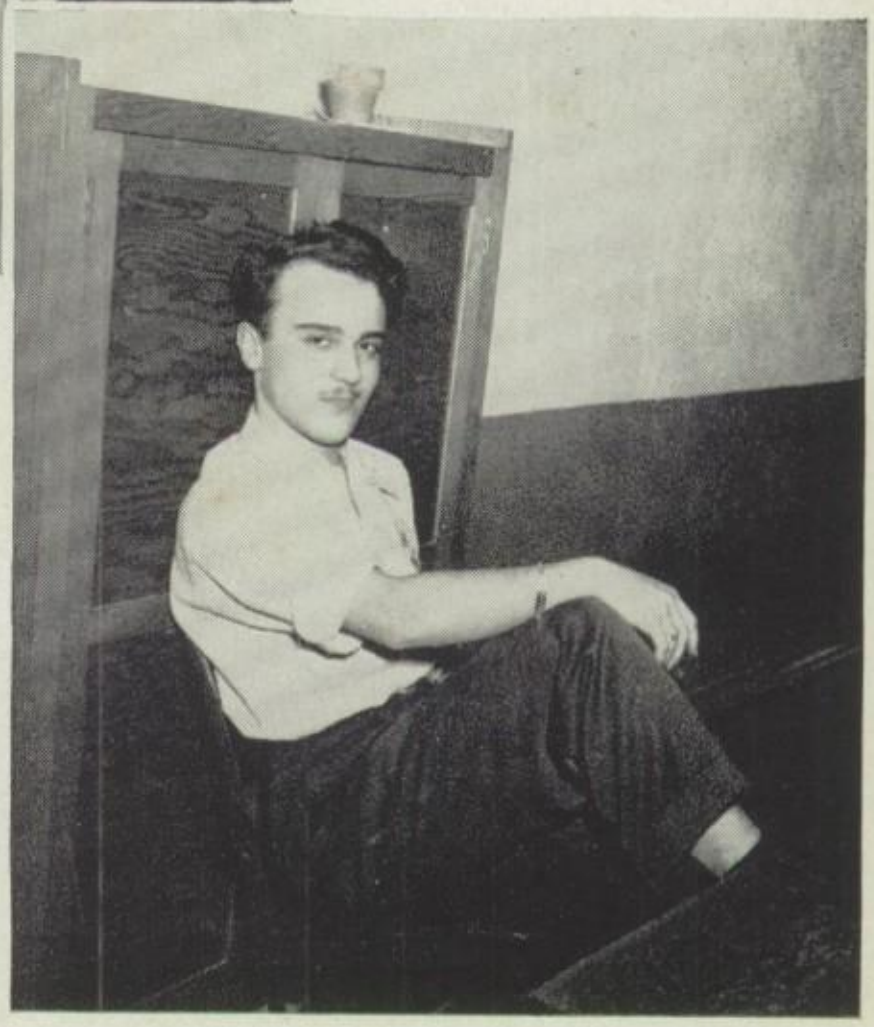

JACK ALEXANDER

Manager of football team '44, '45; Football '46, '47; Basketball '46, '47; "S" Association '45, '46, '47, Homemaking Club '47; Track, '45, '46; Monitor '45

BILLY BOB AMONETT

Home Room President '44, '45, '46 Home Room President, Cabinet, '46

HELEN ARNOLD

Homemaking Club '45, '46, '47

DAWNE ASHBURN

Junior Historian '44, '45, '46; Monitor '46, '47; Hi-Talk '47

BILL AYLAND

JEAN BANKS

Homemaking Club '45, '47; Order of Business Efficiency '46; Librarian '46, '46; Sophomore Hi-Talk '45; Band '46, '47; Vocational Club '45; Program Chairman H. R. '45

BILL BARIA

Football '44, '45, '46; Monitor '45, '47; Physics Club '47; Home Room Treasurer '47; Chess Club '45; H-Y '47; Track '44, '45

NORMA BARRINGTON

Vocational Club '45; Secretary of Home Room '45, '47; Best Citizen of Home Room '45; Cheer Leader '47; Library Assistant '46, '47; Princess of Senior Class '47; Monitor '46; Junior Historian Club '45; Hi-Talk '45; Homemaking Club '44, '45

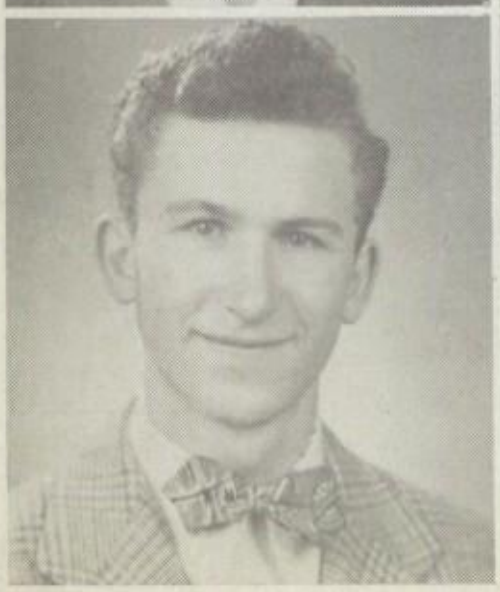

JAMES BECKERLEY

Boys Homemaking Club '47; Social Chairman of B. H. M. '47

CARRIE SUE BAXTER

Home Room Chairman '44; Scholarship Club '44; Vocational Club '45; Home Room Vice-Pres. '45; Editor Freshman Hi-Talk '44; Assistant Editor Hi-Talk '45; Editor of Hi-Talk '47; Hi-Talk '45, '46, '47 Student Reporter Democrat '46; National Honor Society '46, '47; Who's Who Athenian '46

BETTYE BENTLEY

Assistant Business Manager of Sophomore Hi-Talk '45; Secretary of Home Room '44; Reporter of Homemaking Club '47; Homemaking Club '44 '45, '46, '47; Monitor '46. '47; Corresponding Club '45; Vice President of Homemaking '46 Athenian Staff '47

MARGARET BERNARD

Homemaking Club '44; Choir '45, '46, '47; Hi-Talk '46, '47; Dramatic Club '47; Home Room Program Chairman '44, '46

CECIL BETHEA

Football manager '45, '46; Track mgr. '45, '46; Most Represen. Boy '44; President of Home Room '44; Treasurer of Sophomore Class '45; Chrous Leader '43, '44, '45; Chess Club '45; Latin Club '47; Treasurer '47; Math Club '47; Chem-Phy Club '46; Physics Club '47; "S" Association '47; Vice President of Home Room '47; Home Room President's Cabinet '47

BARBARA BIGGERSTAFF

Scholarship Club '44; Junior Historian Club '46, '47; Reporter of Junior Historian Club '47; National Honor Society '47; Library Assistant '46, '47

BETTY BLACKWELL

Homemaking '45, '46, '47; Librarian '45, '46; Band '46, '47; Vocational Club '45; Art Club '44, '45; Sophomore Hi-Talk '45; Vice President Home Room '45; Program Chairman '46

LA VELLE BOGGS

Treasurer of Freshman Class '44; Secretary of Home Room '44, '47; Vice President of Home Room '46; Junior Historian '44; Scholarship Club '45; Latin Club '45; Tennis '44, '45 Captain '45; Camera Club '46; Athenian '47; Math Club '47; Monitor '46, '47; Girl's "S" Association '46, '47, Secretary '47

CULLEN BOYLES

Speech Club '44; Sec. & Treas. of H.R. '44; Chess Club '44; Basketball '44 (Kansas City, Mo.); Track '44 (Charleston, W. Va.); Vice-President of H.R. '45; Football '45; Basketball '45; TKO Fraternity (Marshall, Texas); Football '46, '47; President of H.R. '46; Home Room Presidents Cabinet '46; Chem-Phy Club '46; Hi-Y '46; Track Manager '46; President of Math Club '47; "S" Association '47; Track '47

RUTH BRASSART

Secretary of H.R. '44; Treasurer of H.R. '45; Homemaking Club '45; Athenian '47

JIM BRISTOL

President of H.R. '44; Football '43, '44, '45, '46, '47; Prince of Freshman Class '43; Prince of Sophomore Class '44; Hi-Y '44, '45, '46; "S" Association '46, '47; Boys Homemaking Club '47; Favorites '43, '44, '45, '47

JIMMY CAIN

Jr. Band '44; Camera Club '45, '46; Monitor '45, '46; Math Club '47; Physics Club '47; National Honor Society '47

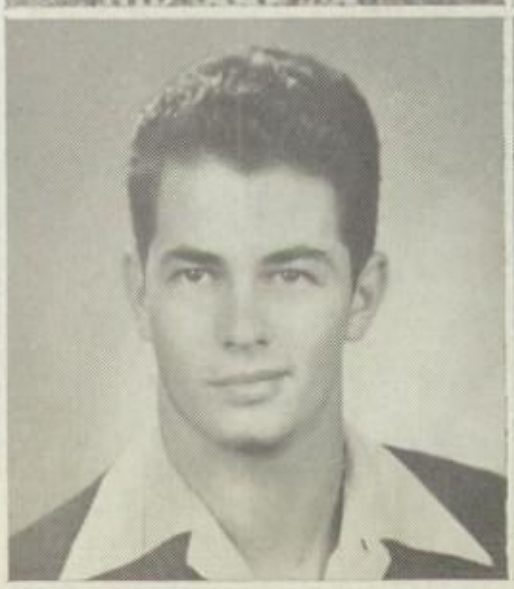

SUE CANTWELL

GERALDINE CARTER

Vocational Club '45; Homemaking Club '45, '47; Monitor '46; Office Girl '47

VIRGINIA CARTER

Treasurer of H.R. '44; Homemaking Club '44, '45, '46; Choral Music '46, '47; Junior Historian '44; Majorette '47

BETTY CHAMBERS

Order of Business Efficiency '46; H.R. '46 Librarian '46; Vice-President of H.R. '46

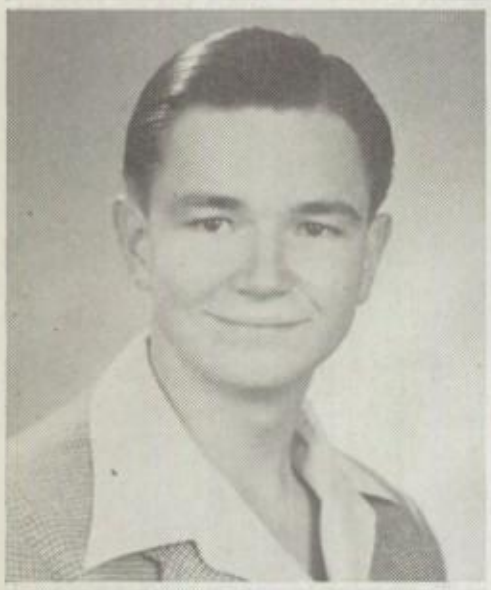

DONALD CLARK

Monitor '45

ELIZABETH CLARKE

Girls Advisory Council '46 (Batesville, Ark.); Pys Club '46 (Batesville, Ark.); F.H.A. '46 (Batesville, Ark.); F.H.A. '47

STANLEY CLAYTON

Football '42, '44, '45, '46; "S" Association '44, '45, '46, '47; Track '44, '45, '46; Basketball '44, '45, '46, '47; Sgt. of Arms '45, '46

SUSANNA COLLINS

Chorus '44, '45, '47; Future Homemakers '44, '45, '46; Vocational Club '45; Vice-President of H.R. '45; Library Assistant '45, '46, '47; Dramatic Club '47; National Honor Society '47; Duchess of the Senior Class '47

BOOTS COOPER

Tennis '44, '45, '46, '47; Latin Club '45; Chem-Phy '46; Jr. Hist. '46; Treasurer '46; HiTalk '46; President of H.R. '46; Home Room Presidents Cabinet '46

PATSY CORBIN

Junior Historian '44; Library Assistant '44; Future Homemakers '44, '45, '47; Most Representative Girl '44; Athenian '47; Vice President of H. R. '44; Sec. of H. R. '46, '47 Queen of High School '47; Commercial Club

CHARLES COUNTS

BOYD COVEY

Football '44, '45, '46, '47; "S" Association '47; Math Club '47; Track '46

HELEN COWAN

Choral Club '45

BILLY CROUCH

Chem-Phy '44, '45; General Homemaking Club '46, '47

LEON CROUCH

Future Farmers '44, '45; Hi-Y '46, '47; Homemaking Club Sec.-Treas. '46; Track '46, '47; Football '45; Vice-President of H.R. '46; Duke of Senior Class '47

E. R. CROUSE

F. F. A. '42, '43, '44, '45; '46 Senteniel; '47 Senteniel

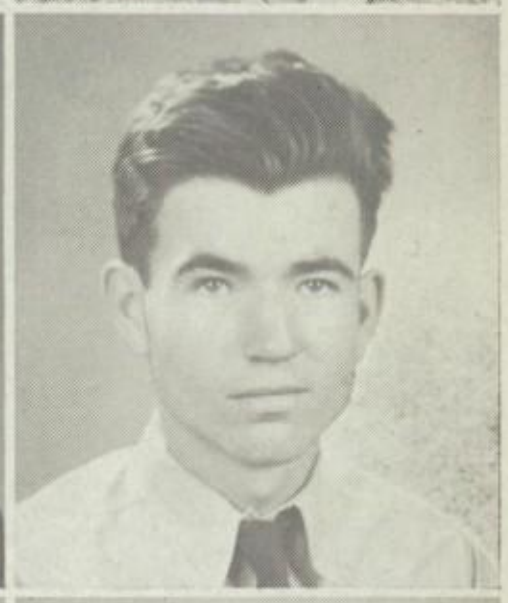

WANDA CULLUM

Most Attractive '44; Most Popular '45, '46, '47; Duchess '45; Cheer Leader '46, '47; Dramatic Club '46, '47; Homemaking Club '47; President of Homemaking Club '47; Latin Club '47; Athenian Staff '47 1st Place Actress, Regional, '47

MARY F. DARNELL

Homemaking Club '44, '45, '46, '47 Art Club '46, '47; Library Assistant '46

SUE DAVIS

Sec. of Class '44; Pres. of H.R. '44; Member of Jr. Historians '44, Sec. '45; Sec. of Class '45, '46, '47; Sec. H.R. '45, '46; Athenian Staff '46, Ed. '47; National Honor Society '46, Sec. '47; Most Repres. Girl '46, '47; Vice Pres. of Girls "S" Association '47; Who's Who '45, '46; Spanish Club '47

JOAN DEW

BERNICE DIXON

Homemaking Club '44, '45; Junior Historian '45, '46; Vice-President of H.R. '44; Sec. of H.R. '45; Vocational Club '45; Dramatic Club '47; Monitor '47

GLENN DUKE

Football '43, '44, '45; Capt. '45; Track '42, '44, '45, '46; Basketbal '45, 46; "S" Association '44, '45, '46; Vice-Pres. '46; Hi-Y '45, '46; Home Economics Club '45

MARTHA ELLIOT

LA VEDA FITZGERALD

Homemaking Club '44; Junior Historian Club '44, '45; Library Assistant '45

PAULDEANE FLOWERS

Homemaking Club '44, '45, '46; Librarian '45, '46, '47

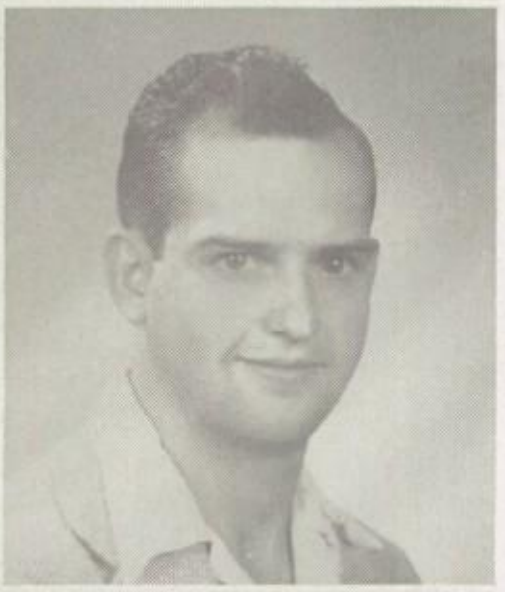

SAMUEL FOGARTY

MARY MARGARET FOSTER

Latin Club '44, '45; Homemaking Club '44, '47; Treasurer and Reporter '47

KATHLEEN FRANKLIN

Choir '45, '46, '47; Art Club '45, '46, '47; Homemaking Club '45, '46

DOROTHY GOFF

HORACE HOLLY GUFFEY

F.F.A. '42, '43; Football '43; "S" Association '43; Most Handsome '43; Most Popular '47

BETTY HAMILTON

Choral Club '43; Vice President '44 Art Club '43, '44; Monitor '43; Sec Art Club '45.... Sec. of H. R. '45; Pres. of Moral Club '45; Sec. Y.W. C.A. '44, '46

KENNETH HAMNER

RAMA JO HARALSON

Monitor '44, '45, '46; Camera Club '46; Chem-Phy '46; Math Club '47

BEN HARMON

President of H.R. '44; Hi-Y '45, '46; Football '45, '46, '47; President Boys Homemaking Club '47; Treasurer of Home Room '46

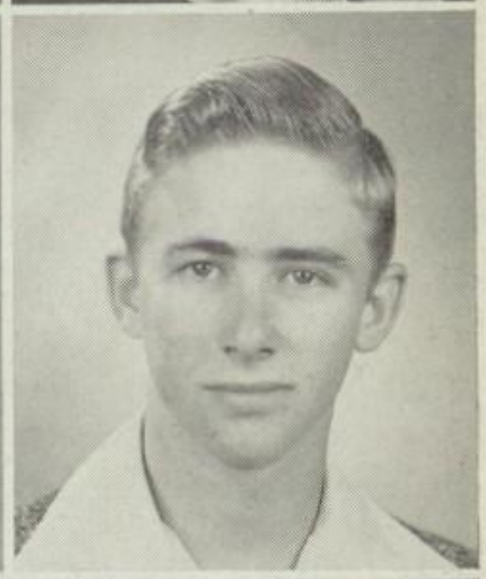

DELTA M. HAYES

Homemakers '45, '46, '47; Monitor '46

BETTY HENDERSON

Camera Club '44, '45; Homemaking Club '44; Monitor '46, '47; Dramatim Club '47; Art Club '44; Chr's-mas Play '46; Sec. H.R. '47

JAMES HEROD

Latin Club '46; Monitor '45, '46

JUNE HILL

Latin Club '46; Chorus '44, '45, '46, '47; Tennis '45, '46, '47 State Meet '45; Girls "S" Association '46, '47; Junior Historian '44, 45; Art Club '45, '46; Tennis, Reg., '47

MINTA HILL

Treas. of Home Room '47

HARRIET ALLEN HOPKINS

Dramatic Club '46, '47; Junior Historian Club '45; Homemaking Club '45; Latin Club '45; Most Attractive '45, '46; Princess of Freshman Class '44; Princess of Junior '46; Athenian '44, '45, '46, '47; Vice President of Home Room '44; Camera Club '46

Best of Luck to
you Bob
Thomas Horne

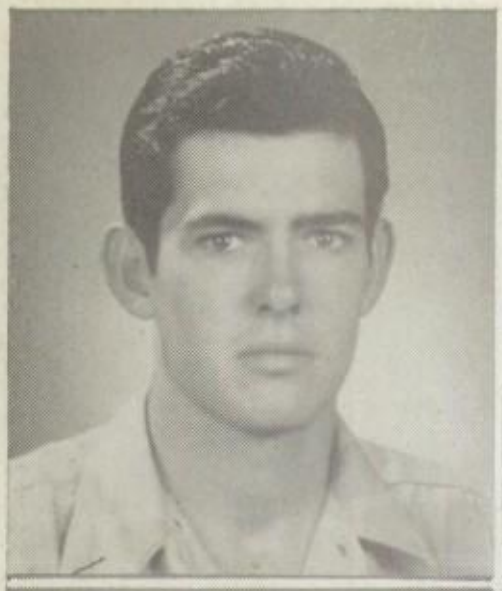

### ROBERT HIX

Football '44 to '47; Captain '47; Basketball Manager '46; Track '44, '45, '46; "S" Association '45, '46, '47; Math Club '46; Chem-Phy '46; Hi-Y '45, '46; Monitor '44; Most Representative Boy '47

### THOMAS HORNE

Monitor '44, '45; ~~Vice~~ Pres. Home Room '45, '47; Chess Club '46; Chem-Phy '46; Band '45, '46, '47; Chorus '44; Hi-Y '47; Dramatic Club '47; Physics Club '47; Dance Band '47; President of Band '47; Home Room President Cabinet '47

### JANE HOWDESHELL

Scholarship Club '44; Reporter for H.R. '44; Sec. of H.R. '45, '46; Latin Club Pres. '46; Homemaking Club '45, '47; Duchess Junior Class '46; Best Citizen of H.R. '45; National Hon. Society '46, Pres. '47; Vice Pres. Senior Class '47; Hi-Talk '45, '46, '47; Assistant Editor '46, '47; Editor of Sophomore Hi-Talk '45; Social Chairman for H.R. '47

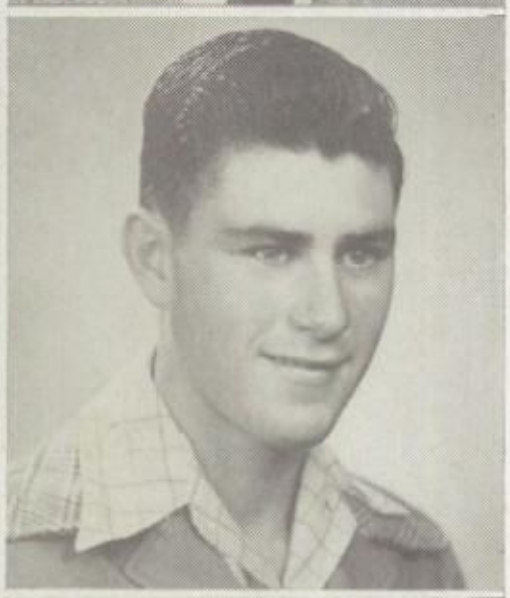

### CHARLES INMAN

Football '44, '45, '46, '47; Hi-Y '46, '47; "S" Association '47; Chem-Phy '46; Physics Club '47; King of High School '47

### MARVINA JENKINS

4-H Girls Club '43 (Howe) '44; Basketball '43 (Howe) '44, '45; Volley Ball '47

### DON JERNIGAN

Jr. Hist. '44; Monitor '44; Reporter Soph. Hi-Talk '45; Latin Club '46; Math Club '47; Art Club '47

### JANE JOINER

Most Popular Girl '44; Who's Who '44; Vice Pres. of Class '44; Vice Pres. of H.R. '44, '46; Jr. Historian '44, '45; Athenian '44, '45, '46, '47; Homemaking Club '44, '47; Sec. of H. R. '45; Camera Club '45; Dramatic Club '46, '47

### LOUISE JONES

Chorus '44, '47; Homemaking Club '44, '47; Art Club '44; Vice Pres. of H.R. '46; Reporter of H.R. '47; Library Assistant '45; Spanish Club '47; Best Posture of Junior Class '46

### BETTY JUDD

Homemaking Club '44, '45; Best Citizen of H.R. '45; Librarian '46, '47; President of Library '46; Order of Business Efficiency '46

### KATHERINE JUSTICE

Band '44, '45, '46, '47; Jr. Historian '44, '47; Homemaking Club '44, '45, '47; Monitor '47

### KENNETH KELLER

Football Kittens '44 Bearcats '46; Basketball '44, '45; Math Club '47; Physics Club '47; Boys Homemaking Club '47

### ROBERT KING

Football '44, '45; Basketball '45, '46; Track '45, '46; Sec of H. R. '44; Latin Club '45; Chess Club '45; Vice Pres. of H.R. '46; Chem-Phy Club '45; Sec. Chem-Phy '45; Duke of Jr. Class '46; Math Club '47; Home Room Presidents Cabinet '47; Physics Club '47; Chorus '46; Jr. Rotarian '47; Hi-Y Club '47; Pres. Senior Class '47

### BETTY KIRBY

Bookkeeping Club '46, '47; Homemaking Club '45; '46 Pres. of H. R. '45

### DONALD KLEIN

Physics Club '47; Chem-Phy Club '46; National Honor Society '46, '47; Basketball '46, '47; Football '47; Track '46, '47; Home Room Treasurer '47; "S" Association '47; Math Club '47; Latin Club '45

### MARY JO KNOX

Homemaking Club '44, '45, '46; Library Assistant '44, '46, '45; Camera Club '45, '46; Office Assistant '47; Library Club '46

### ANDREW KORICTH

Monitor '45, '47; Chess Club '45; Math Club '47; National Honor Society '46, '47

### NORA KUYKENDALL

Declamation '44, '45, '47; Vice President H.R. '46, '47; Pres. of Girls "S" Association '47; Library Assistant '45; Hi-Talk '47; Office '47

### BETTY LYNN LADEN

H.R. Treasurer '44; Future Homemakers '44, '45, '46; Art Club '45, '46, '47; Vice Pres. Art Club '46 '47; Monitor '44, '45; Library '46 '47; Secretary of H. R. '47; Hi-Talk '46, '47

### MARGIE LARGE

Art Club '45, '47; Junior Historian '45, '46, '47; Homemaking '45, '46, '47

### MONTE LAWRENCE

Pres. of Class '44; Vice Pres. of H.R. '44; Scholarship Club '41; Speech '44, '45; "S" Association '45, '46, '47; Football '47; Hi-Y '46, '47; Latin Club '45; Tennis '47; Cheer Leader '47; Dramatic Club '46, '47; Sec. Dramatic Club '47; Choir '46, '47; Who's Who '46; Prince of Class '47

MARY LOPEZ

Art Club '45, '46; Homemaking Club '47; Majorette '47

HAROLD LOW

4-H (Tom Bean) '44, '45

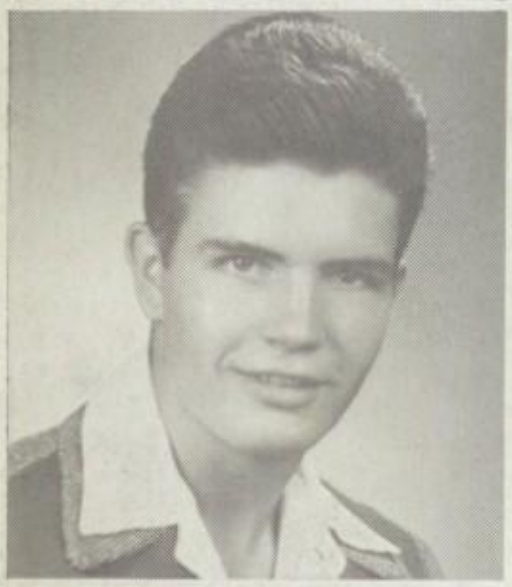

DeARMON LUPHER

Football '44, '45; Pres. of H.R. '44; Track '46, '47; Future Farmers '46, '47; Basketball '46; Reporter of H.R. '45; Art '44, '45, '46; Historians Club '44

ALMA McBRIDE

Homemaking Club '44; Monitor '46; Reporter Hi-Talk '45

ROBERT McBURNETT

Agriculture Club '44, '47; Monitor '45, '46, '47; Hi-Y Club '47; Physics Club '47; Chess Club '47

MARY FRANCES McCLURE

Girl Reserves '44 (Denison); Jr. Historian '45, '46, '47; Library Assistant '46, '47; Span. Club '47; Pepsi Cola Scholarship Candidate '47; National Honor Society '47; '47

WANDA McCLURE

President of H. R. '44; Homemaking Club '44, '45, '46

HAROLD McCORMICK

Football '44; F.F.A. '47



WILTON McKELVEY

Vice-Pres. Home Room '44; Monitor '45, '47; F.F.A. '46 Pres. '47; Choir '47; Sec. of Home Room '45



GWENDOLYN McLANE

Nat. Honor Society '47; Scholarship Club '44

GLYNN McWHORTER

Basketball '45, '46; Monitor '44; Dramatic Club '47; Reporter Home Making Club '47; "S" Association '46; Vice Pres. Physics Club '47

BETTY MACKEY

Reporter of Home Room '44; Home Making Club '45, '46; Choir '45, '46, '47

JEAN MARPLE

Art Club 46; Monitor '45; Library Assistant '46, '47; Hi-Talk '45

HARRY MARSHALL

Track '44-'47; Basketball '45; Hi-Y '45 Vice Pres. '47; Football '45-'47; Vice Pres. Math '47

MELBA MATTINGLY

Sec. of Home Room '45; Scholarship Club '44; Best Citizen of H. R. '46; Nat. Honor Society '47; Treas. of Home Room '46; Vice-President of Home Room '47; Office Assistant '47

JEAN MELTON

Homemaking Club '44, '46, '47; F. F. A. Sweetheart '45; Cheer Leader '45, '46, '47; Reporter of Homemaking Class '46; President of H. R. '47; Pres. Homemaking Class '47; Camera Club '46; Monitor '45; Pres. Cabinet Member '47

MARGIE MONTGOMERY

Latin Club '45; Monitor '46; Library Assistant '47

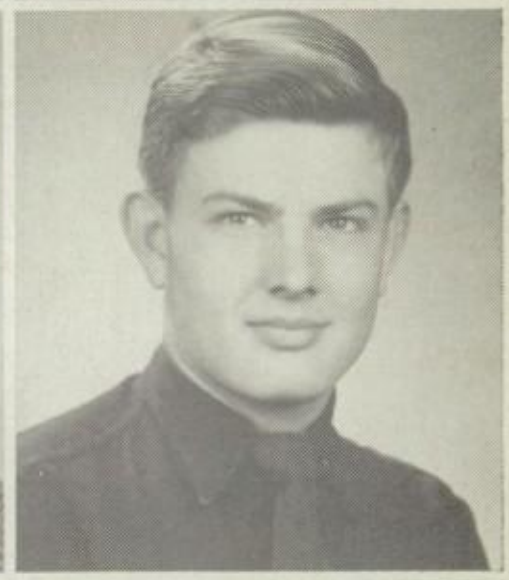

LONNIE MYRICK

Football '45, '47; Math Club '47; Track '46

Lots of luck
to a swell boy +
a good Spanish
student.
Lonnie

ESTHER NEATHERY

Monitor '46; Homemaking Club '46, '47

JUNE J. NEWELL

Home Economics Club '45, '46, '47

FRANCES NOEL

Homemaking '44, '45, '46; Monitor '45, '46; Dramatic Club '46, '47; Jr. Historian '45; Order of Business Efficiency '46, '47; Library Club '44, '45

RITA NOLEN

Office Assistant '47; Homemaking Club '46; Monitor '46

CHARLOTTE O'HAGAN

Jr. Historians '44, '45; Library Assistant '45; Homemaking Club '45, '46, '47; Dramatic Club '46, '47; Office Girl '47

CECIL OWENS

Football '45; Monitor '45, '46; Chess Club '45; Chem-Phy '47; Hi-Y '47; Boys Homemaking Club '47; Dramatic Club '47

ANN PAGE

Homemaking Club '44; Library Assistant '46; Office Assistant '47; Library Club '46; Art Club '46; Vice Pres. of H.R. '44; Reporter of H.R. '46

BOBBY PARKER

Football '44, '45; Track '45, '46; H.R. President '46; Math Club '47; Biology Club '46; Student Council '46 (Orange, Texas)

ROY PARKER

Jr. Historians '45; Chem-Phy '46; Homemaking Club '47; Secretary of Homemaking Club '47; Hi-Talk '45; F. F. A. '47

JACK PARMELLY

Junior Historian '45; Monitor '45, '46; Chem-Phy '46; Homemaking Club '46, '47; Hi-Talk '46

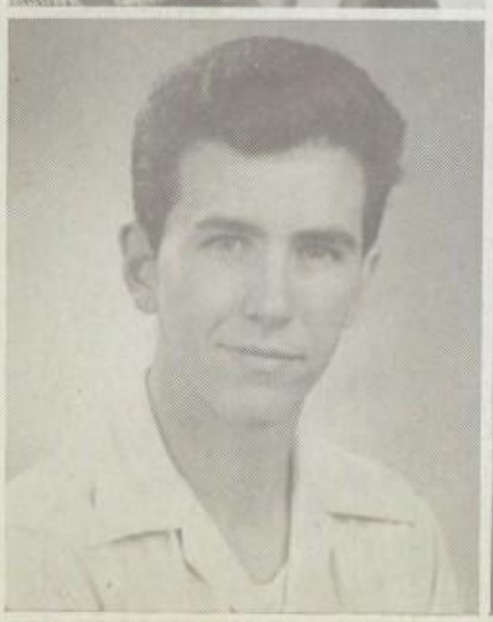

RICHARD PENNELL

Treasurer of H.R. '45; Boys Homemaking Club '45; Hi-Y '45, '46, '47; Football '45, '46, '47; Basketball '45, '46, '47; "S" Association '45, '46, '47; Pres. H.R. '46
Track '45, '46, '47

BETTY PHILLIPS

Spanish Club '47; Jr. Historian '46

MARILYN PORTER

Homemaking '44, '45; Junior Band '44; Senior Band '45, '46, '47

JOHNNY RAMSEY

Home Room Pres. '44, '45, '46; Most Popular Boy '45, '46; Chorus '45, '47; Vice Pres. '47; Home Room Pres. Council '45, '46; Hi-Y '46; Pres. Class '46; Homemaking Club '47; Football '45, '46, '47; "S" Association '45, 46, '47; Basketball '46, '47; Track '44, '45; Hi-Talk '45, '46, '47

JOE RAWLINS

History Club '42; Allied Youth '43

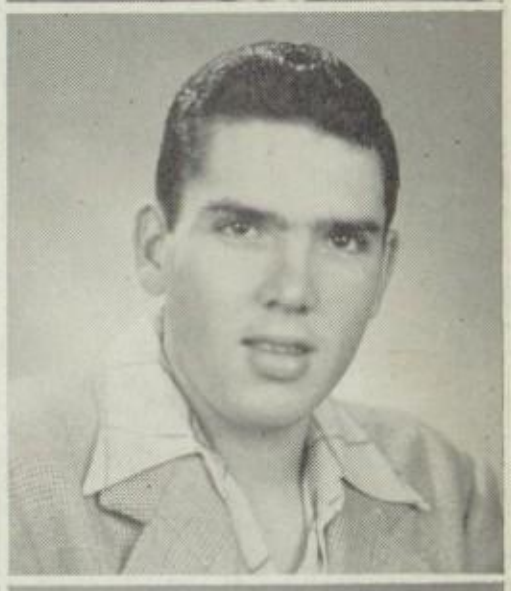

ERNEST REECE

Football '44 to '47; "S" Association '45 to '47; Hi-Y '45, '46; F. Farmers '45, '46; Home Room Pres. '45; Chem-Phy Club '45, '46; Basketball Manager '45, '46; Track '45, '46; Boys' Homemaking '45

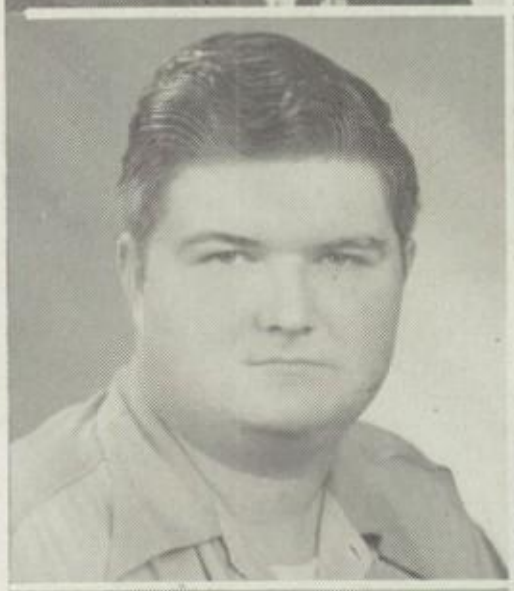

ROBERT REEDER

U. S. Navy '45

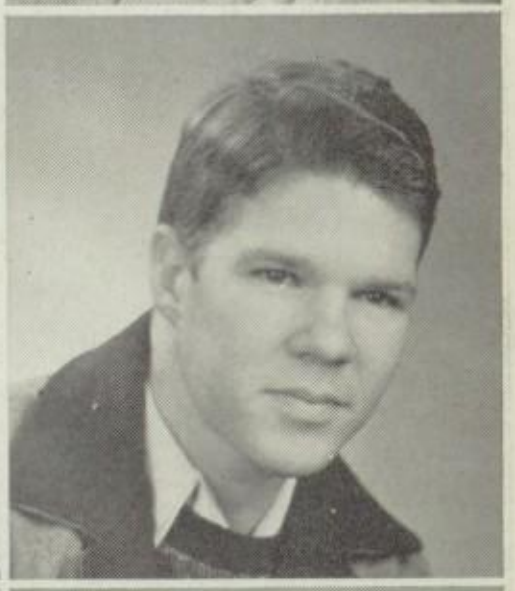

BILL REID

Football Manager '45to '47; "S" Association '46, '47; Hi-Y '45, '46; Chem-Phy '46; Math Club '47; Monitor '44; Reporter of H. R. '45, '46; Football '44, '45

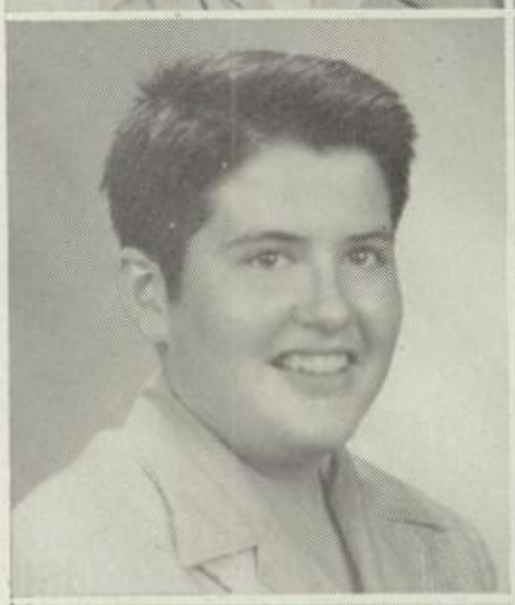

JOE ROBARDY

MILTON ROBERTS

Junior Historian '44; Choir '44, '47; Monitor '45, '46; Band '45, '46, '47; Boys Homemaking Club 47; Vice Pres. H. R. '45

WANDA ROPER

Choir '44 to '47; Homemaking Club '44 to '46; Art Club '47; Secretary of H. R. '47; Vice President of Homemaking '47; Most Attractive '47

STANLEY RUSSOM

KARL SANDERS

Freshman Hi-Talk '44 to '47; Chess Club '45; Camera Club '45; Latin Club '46; Treas. H.R. '46; Math Club '47; Track '46; Football '44 to '47; "S" Association '47

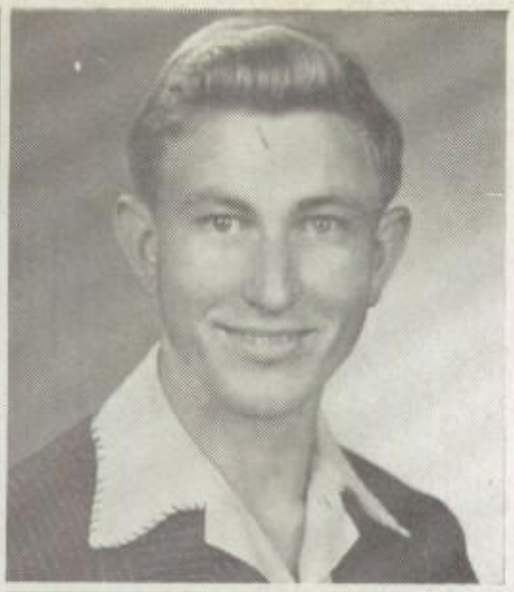

ROBERT SCHMIDT

Basketball '45 to '47; Track '45 to '47; Chem-Phy '46; Homemaking Club '47; Physics Club '47 "S" Association '47

REBA SHAW

Homemaking '44 to '47; Library Assistant '45 to 47; Sec. of Librarians '46; O.B.E. '46; Hi-Talk '47

IMOGENE SIMS

Sec. H.R. '44; Jr. Historian '45, '44; Homemaking '44, '45; Pres. H.R. 45; Vice-Pres. H.R. '47; Office Worker '47; Library Assistant '45, '46

BERNICE SKIDMORE

Homemaking Club '46

DORIS SLAYDEN JONES

Latin Club '45; Art Club '45, '46; Junior Historian '45; Monitor '45; Homemaking '46; Library '44; Fac. Secretary '47

BOBBY SMITH

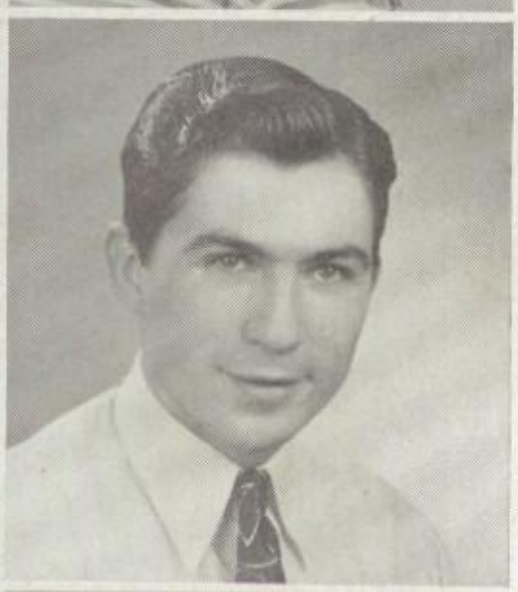

MARSHALL SMITH

Pres. H.R. '47; Pres. Council '47
U. S. Navy '44-'46

MARY ANN SPEER

History Club '44, '45; Scho'arship Club '44; Hi-Talk '45 to '47; Fut. Homemakers '46; Dramatic '46, '47; Pres. H.R. '47; Office '47; Nat. Honor Society '47; Declamation '44

EVA STALNAKER

Choir 46, '47; Band ,46, '47; Homemaking '44-'46; Pres. H.R. '45; Sec. H.R. ,44, '46

BETTY STIPE

Homemaking '44-'46; Monitor '46, '47; Choir '45-'47

KENNETH STOUT

Math '47; Physics '47;

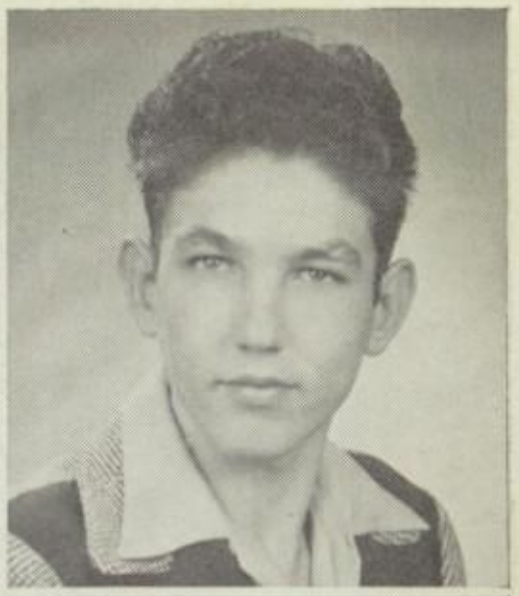

MARTHA STROTHER

Athenian '44,'45,'46,'47; Bus. Mgr. '47; Junior Historian '45; Camera Club '45; Latin Club '45; Treas., Reporter of Girls "S" Association '47; Dramatic Club '47; Pres. of H.R. 44; Secretary of H.R. '46, '47; Monitor '46; Duchess of Class '44

ALICE STROUD

DOROTHY TATE

Homemaking '44-'46; Monitor '45, '46; Hi-Talk Typist 47

LOUISE TATUM

Homemaking '45-'47

MAXELINE TAYLOR

Junior Historian '44; Pres.ident of Homemaking Class '45; Vice Pres. Homemaking '46; Homemaking '44-'47

CHARLES TEAGUE

Reporter Freshman Class '44; Scholarship '44; Vice Pres. Class '45; Vice Pres. H.R. '45; Football '45, '46; Most Repres. '45-'46; Athenian '45, '46; Vice Pres. Jr. Class '46; Pres. H.R. '46, '47; Track '46, '47; Chem-Phy '46; Nat. Honor Society '46, '47; Pres. Hi-Y '47; Math '47; Physics '47; "S" Association '47

BILLIE THOMPSON

HELEN THOMPSON

Homemaking '44-'46; Vice Pres. of Homemaking '45; Art Club '44-'46; Sec. Art Club '45; Sec. H.R. '45, '46; Tennis '46, '47; Monitor '46; Jr. Historians '45

BOYD THRASHER

Football '43, '45-'47; Hi-Y '45, '46; Track '44, '46; Chem-Phy '45, '46; Math '46

PATSY ANN TIPTON

Home Economics '44-'46; Art '45, '46; Typist Hi-Talk '47; Monitor '44, '45

GEORGE TUNE

Monitor '45; Physics '47; Hi-Y '47; Art '44

BETTY JEAN USSERY

Homemaking '44, '45, '47; O.B.E. '46, '47; Monitor '44, '46, '47

VERA VANDERGRIFF

Pres. H.R. '44; Monitor '44, '47; Sec. H.R. '46, '47; Vocational 45; Declamation '46, '47; Dramatic '47

MERRILL VAUGHN

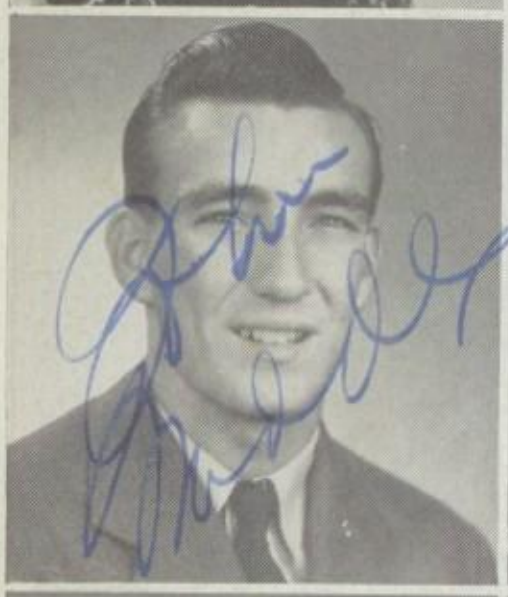

JOHN WADDLE

Vice Pres. H.R. '44; Monitor '45, '46; Pres. H.R. '46; H.R. Presidents Cabinet '46; Cheer Leader '47; Latin Club '47

BETTY WAKEHAM

Scholarship Club '44; Future Homemakers '44; Hi-Talk '44; Reporter H.R. '44; H.R. Pres. '45 (Ft. Worth); Girl Reserves '45 (Fort Worth); Spanish '45 (Ft. Worth); Home Room Repres. to Student Council '45; Library Assistant '45; Dramatic '47; Hi-Talk '47; National Honor Society '47; Art '46

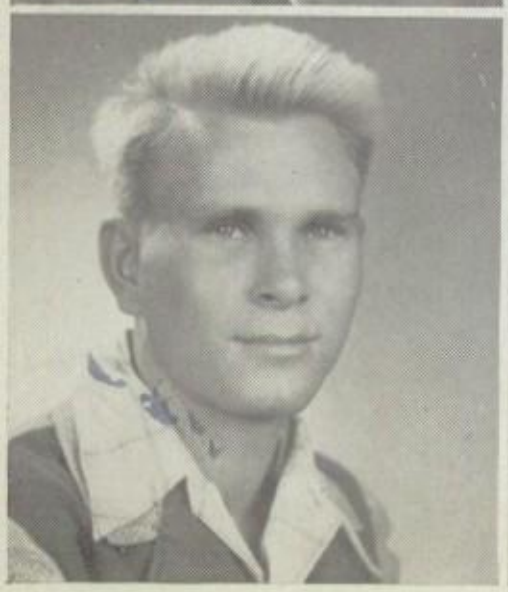

EMMETT WALDEN

F.F.A. '46; Homemaking '47; Monitor '47; Track '47

BERT WALDO

Football '44-'47; Basketball Mgr. '44; Reporter H.R. '44; Hi-Y Club '45, '46; "S" Association '47; Homemaking 47; Track '46, '47

WELDON WALKER

JOE WALSTON

Art '44; Assist. Ed. Hi-Talk '44; Athenian Photo. '46, '47; Camera '44, '45; Chess '45; Vice Pres. H. R. 45; Band '45-'47; Choir '46, '47; Dramatic '46, '47; Bus. Mgr. Sr. '47; Math '47; Hi-Y '47; 1st Acting Honor District '46; State Pepsi Cola Scholarship winner '47

HOWARD WHELESS

Jr. Historian '45, '46; Camera Club '45, '46

HERBERT WILLIAMS

Jr. Historian '45; Vice President of H.R. '45; Monitor '45, '46; Dramatic '47; Cheer Leader '47; Tennis 46, '47; Hi-Talk '46, '47; R.O.T.C. '44 (Ft. Worth); Basketball '44 (Ft. Worth)

WANDA WILLIAMS

VERNELL WOOTEN

PEGGY YOWELL

Homemaking '46, '47; Monitor '46; Choir '45-'47

HERMAN ZILDERMAN

# In Memoriam

Alice Stroud

# JUNIOR CLASS OFFICERS

MARY WALKER

President

SHARI COVINGTON

Vice-President

GERALDINE LITTLE

Secretary

SHIRLEY ALLMON

JOHN ANDERSON

LAVINA ANDERSON

JOE ARMSTRONG

JEAN ASHMORE

CHESTER BALL

DELORES BARNETT

CHRISTINE BASSHAM

BOBBIE BILGER

EDDIE LOU BILGER

GEORGE BLANKENSHIP

LOUISE BOBO

CHESTER BOND

BILLIE JO BONNER

BILLY BOUNDS

MILDRED BRADLEY

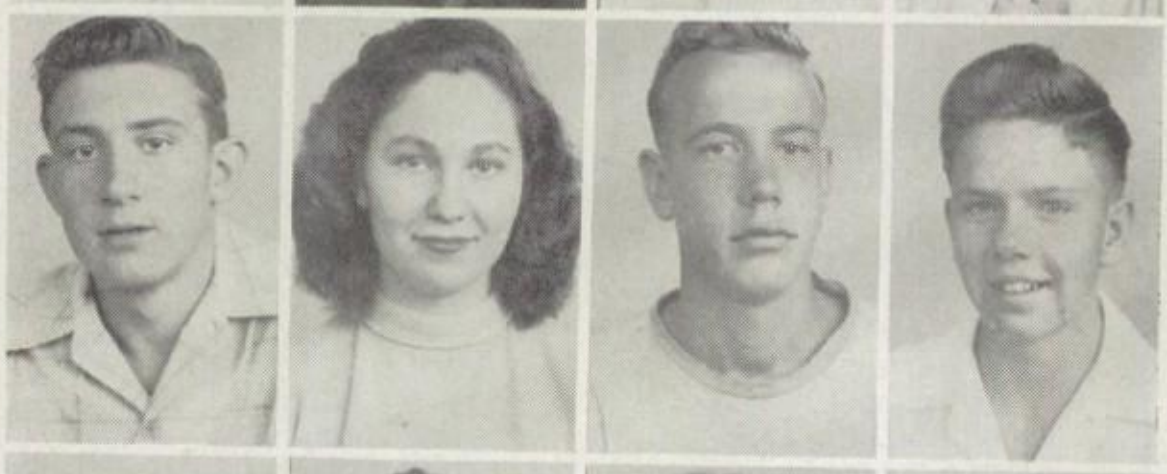

ROBERT BRASSART

JANE BRISTOL

EUGENE BRODE

FRED BROOKS

BILLIE LOUISE BROWN

JOY BROWN

PATSY BROWN

PEGGY BROWN

RAYMOND BROWN

PEARLE BRUEGGEMEYER

RAY BURCHETTE

IMOGENE BURKS

G. E. BUTTS

BOBBIE CAMPBELL

JOAN CAPPLEMEN

EULA CARTER

BILLIE CLARKE

RUBY CLARK

NAOMI CLINTON

LYNETTE COLLINS

SHARI COVINGTON

IMA JANE CROSBY

DAVID CULLERS

NOEL JEAN DeFORD

DELORES DEWEESE

ELLA DICKENS

JOYCE DOLLISON

JOHN DUKE

ROLAND DUNN

VIRGINIA EDMISON

ANITA JUNE ELKINS

MARVEL ESTES

CATHERYN ETTER

JOE EUBANK

ANN EVERHEART

DOROTHY EVERHEART

ELEANOR EVERS

ALMEDA FELTZ

DON FIELDS

FAY FLEMING

WENDELL FRANCIS

BILLY FRANKLIN

REUBEN FRANTZ

MARY JANE FULLER

BOB GAFFORD

BARBARA GARLAND

ELIZABETH GARLAND

YVONNE GERNETH

ROY GILLENTINE

EMMA GILLIAM

BETTY CLAIR GRAHAM

JEANINE GRAY

BOBBY GRIGG

JAMES GRIMES

ANDREW GUERVERA

SHIRLEY HAGAN

BETTY HALL

SARA JANE HALLIDAY

NINA HARVEY

E. L. HASH

HUGGARD HASH

ROSEMARY HATFIELD

LEIGH HEFLIN

MADIE MAE HEFNER

JIM HILL

MONETTE HODGES

MARIAM HOLCOMB

HAMMOND HOPKINS

BILLY HOPPER

SARAH ANN HORNE

NELLIE HOWARD

LORELLE HUCKABEE

MARGETTA HUDSON

DOROTHY HULLET

BETTY JOYCE JACO

MITZI JEAN JERNIGAN

EDDIE JOHNSON

R. C. JOHNSON, JR.

SHARON JONES

BETTY KEIFER

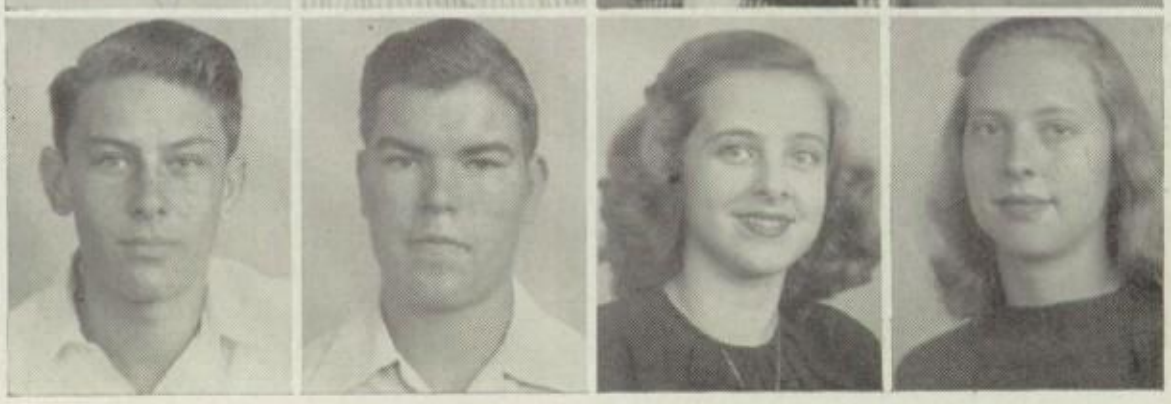

RUTH KELLER

JOHN KERR

BILLY KINCAID

PATRICIA KING

DOROTHY KIRBY

EULA MAE KNOX

MAC KYLE

DORIS DELL LANDOLT

BERNICE LANGHAM

W A. LAWRENCE

CHARLOTTE LEWIS

GERALDINE LITTLE

BOBBY McAFEE

EDWARD McBURNETT

RAY McCORD

LOIS McELLIGOT

CURTIS McFARLAND

TERESA McKENNA

MAURICE RAY MARTIN

MARIANNA MARTIN

REBA NELL MAXWELL

PATSY MEADOR

PEGGY MIETHER

BETTE MILLER

DWAYNE MONROE

LUTHER MORRIS

RICHARD MYERS

DORIS NELSON

SHIRLEY NELSON

DOROTHY NOEL

ALETHA O'BARR

CATHERINE OLSSON

BOBBY OVERBEY

WOODY PELLEY

JIMMY PENNELL

BARBARA PERDUE

J. M. PERRYMAN

PATSY PHILLIPS

JIMMIE POPPLEWELL

CLIFFORD POWELL

GEORGE PUGH

WILMA RAMSEY

DWAIN RAPER

BETTY ROSE REEDER

ROBERT REID

STANLEY RICHARDSON

IMOGENE RITCHIE

RATRICIA ROLLER

LOLA SALTZMAN

JOYCE SANDERS

PATSY SCRIVNER

JEAN SHEPPARD

IDELLE SMITH

MARY HELEN SMITH

BOBBY SPOONER

EDNA RUTH STEPHENS

JAMES STEPHENS

LYDA STEPHENSON

DONALD STEWART

PATSY STONE

PAULINE STONE

JUANITA STRAWN

JANET STUBBS

SALITA STUDDERTH

SAMMY TATUM

WELDON TAYLOR

RICHARD TRAVIS

BETTY TWYFORD

FINIS VAUGHN

BILLY WAINWRIGHT

JUNE WALKER

MARY WALKER

BETTY JO WELLS

DON WILLIAMS

JOHN R. WILLIAMS

O. F. WILLIAMS

JACK WILSON

JANE WINDHAM

BOBBY WOLFE

DORIS WRIGHT

PAUL YEAGER

BILLY YOAST

# SOPHOMORE CLASS OFFICERS

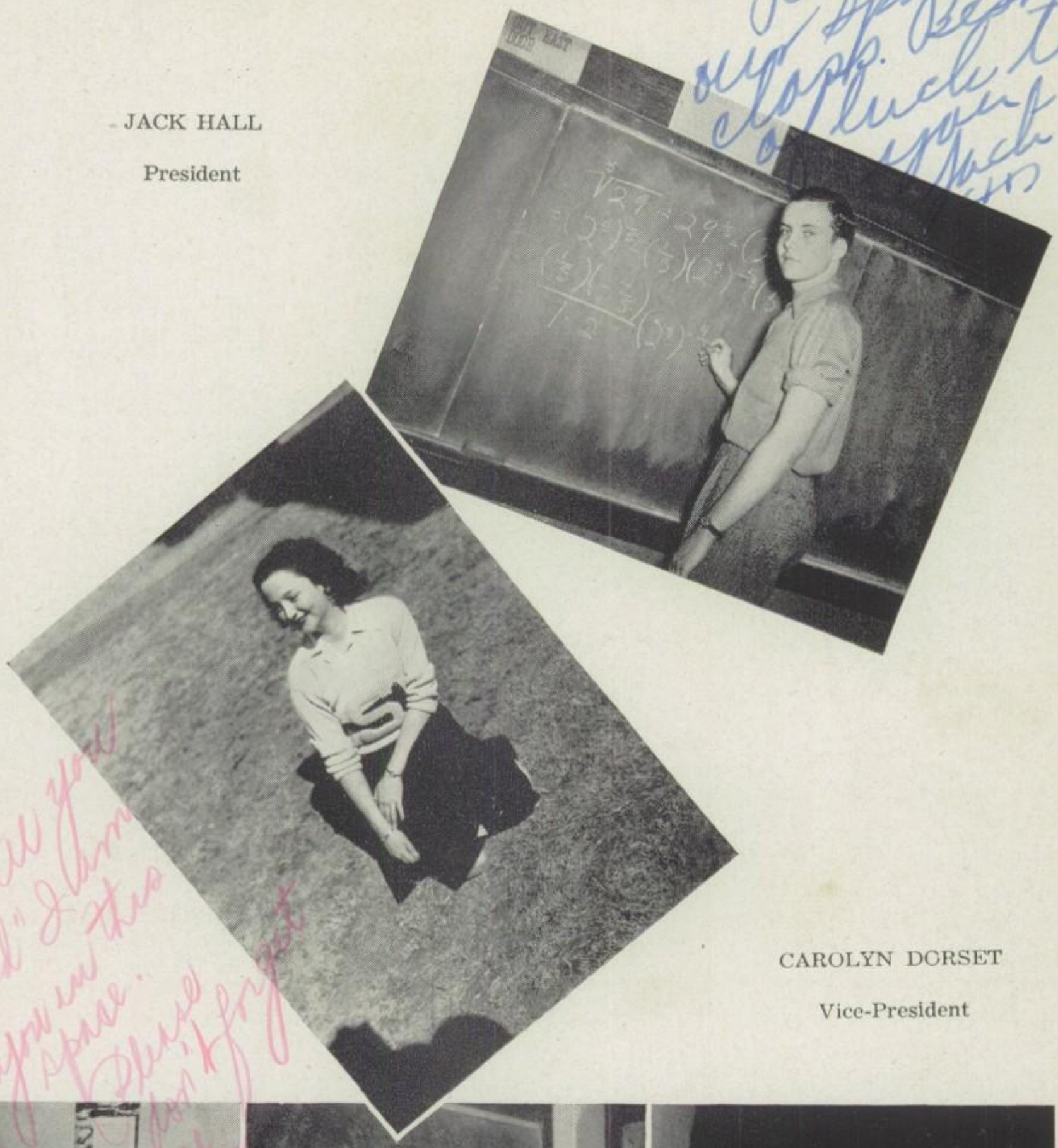

JACK HALL

President

CAROLYN DORSET

Vice-President

JEANNINE DICKEN
Secretary

MAURINE SANDERS
Treasurer

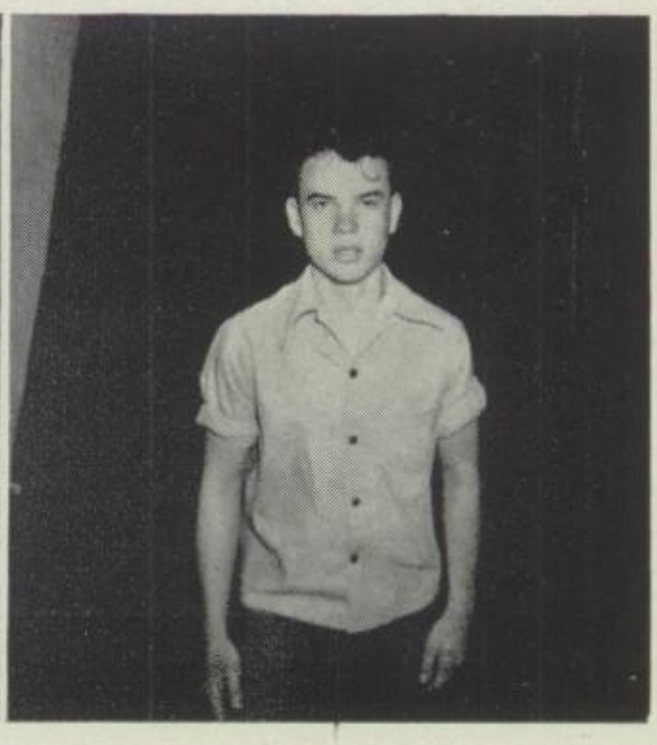

JOHN HALE
Reporter

TRULA ALLEY

VIRGINIA ALLISON

ANNA ANDERSON

BOBBY ANDERSON

HAZEL ANDERSON

LYNN ASHBURN

MARGIE ASHBURN

OLA DEAN ASHFORD

PHYLLIS BARBEE

JO HELEN BARNETT

ANNA BIGGERSTAFF

LE ROY BLAKE

ARVAL BLANKENSHIP

HAZEL BLEDSOE

ANNA JANE BOAZ

GLEN BOCK

DONNIE BOSWELL

DOROTHY BOWEN

VIRGINIA BRADFORD

ROGER BRADSHAW

ANN BRINKLEY

DON H. BROWN

OLETA BRUTON

CARMEN BUCK

BETTY LEE BURDETTE

BETTY BURLESON

BOBBIE BURTON

TOMMY CALDWELL

ANN CANTRELL

BILLY CARLTON

WILLIAM CARTER

RELDA CATO

JOYCE CAVINESS

MARTHA CAYLOR

BETTY CLEMENT

TOMMY CLOUD

RITA COBB

BILL GRAIG

BILL CRAWFORD

JOYCE CREW

NORMA CROOKHAM

MILDRED CUMMINGS

HELEN DAUGHERTY

DAVID DAVIDCHIK

EMMETT DAVIS

JUANITA DAVIS

BILLIE DeBORD

VIRGINIA DEDERICK

JEANNINE DICKEN

BETTY JANE DODSON

CAROLYN DORSET

SAMUEL ESCALERA

EDWARD FERNANDEZ

PEARL FORD

BILLY FRANKLIN

L. A. FUTCH

RAYMOND GARLAND

BILLY GOLDEN

JACK HALL

JOHN HALE

JAY HANCHETTE

BETTY HARALSON

BOBBIE HARALSON

JIMMY HARDY

MARY L. HELVEY

GEORGE HESCO

PATSY HIX

MAURICE HOLLOWAY

WAYNE HOPSON

EUGENE HOWARD

JOYCE HOWDESHELL

DONALD HUDGINS

GENE ILES

NOLA MAE INGRAM

MARY LOUISE INMAN

BETTY JESSUP

JACK KEELING

ANN KING

DAYTON LANE

FLORENCE LANE

DORIS LEWIS

CHARLES LINDSEY

ROBERT LONG

JEANETTE McALLISTER

KATHERINE McBRIDE

PATSY McCLURE

BILLY McCLUSKEY

BARBARA McCOLLUM

RUTH McCOLLUM

JANE McCORMICK

JOYCE McCRAW

HUGHIE McKINNEY

DOROTHY McWHORTER

LONNIE MAGERS

CLYDE MARR

PAT MARTIN

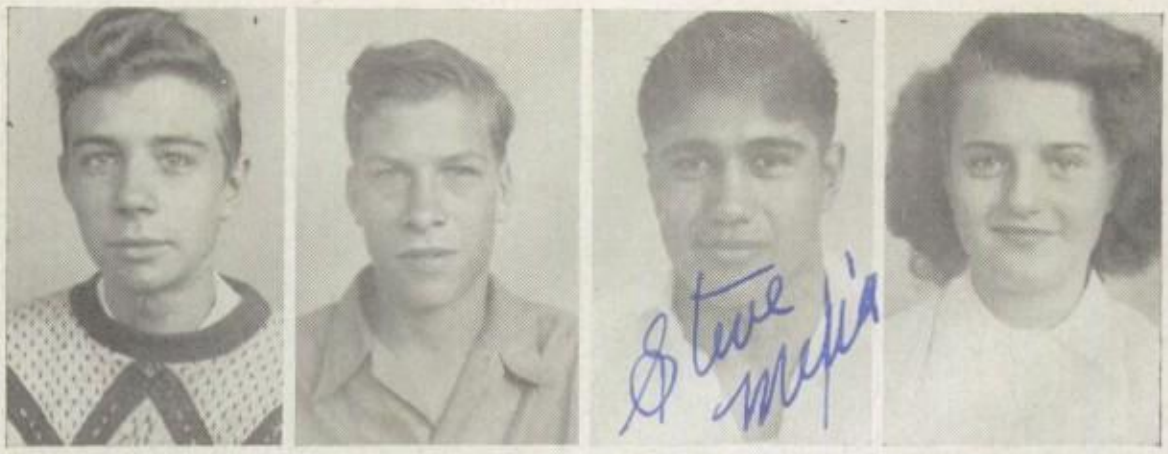

RONNIE MATTHEWS

JAMES MELTON

STEVE MEXIA

NINA FAYE MONROE

CLAIR MOORE

IMOGENE MOORE

GLADYS MORAN

LE JEUNE MORRISON

WAYNE MOSLEY

ROGER MULLINS

TED MURRAY

MARION MYRICK

JOAN NEWCOMB

JIMMY NEWMAN

MARY ANN NOLEN

BILLY O'BRIEN

VERA O'DANIEL

JERRY O'HAGAN

DON OPEL

WANDA OWEN

MARY LOU PARKER

JANET PERDUE

HELEN PERKINS

BILLIE PINKSTON

BILLY JAMES RAY

BOBBY REDDEN

JERRY REED

PAT RICHARDS

RONALD RICHARDSON

MARTHA RODRIGUEZ

GEORGE ROGERS

JAMES ROSS

NANCY ROSS

CHARLES ROBERTS

EULALAH RUSSOM

TOM SOFFA

MAURINE SANDERS

JIMMY SANDRIDGE

BILL SAUNDERS

JOYCE SAVAGE

ANN SAWYER

JAMES SHAW

MARTIN SHOSID

BARBARA SIMONDS

JERRY SIMS

JEANNE SIMS

TABBY SMITH

KARL SPATZ

Jerry Sims
Lots of luck to
a good "Boy"

PATSY STIPE

NADYNE STONECIPHER

BARBARA STURDY

ROBERT SUTHERLAND

JOHN SUTTON

MARTHA SWINDLE

GENE TATUM

JOHN TOWLES

GUION TRAU

JEAN VAUGHT

BOBBY VINCENT

CLIFTON RAY VINCENT

BOBBY WALDROP

HELEN LOIS WAW

~~MARY HELEN~~ WEIH3

TED WELLS

EUGENE WHELESS

MELVALINE WHITT

ALTON WILKINSON

BILLY H. WILLIAMS

CALVIN WILLIAMS

HANSEL WILLIAMS

CARNEY WILSON

JACK WITT

MARY FRANCES WOODS

JANE YOUNG

# FRESHMAN CLASS OFFICERS

ALFRED McCANTS

President

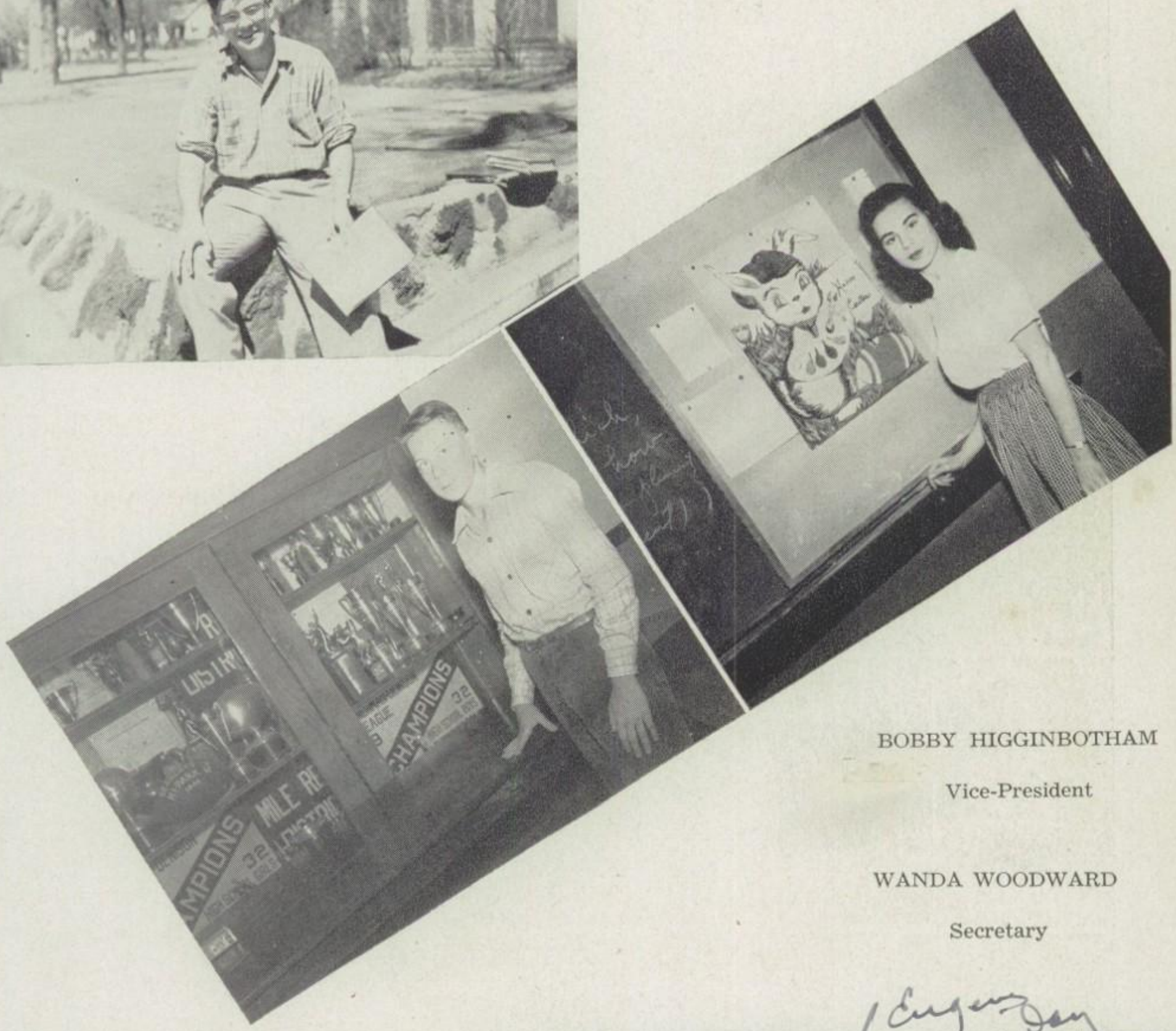

BOBBY HIGGINBOTHAM

Vice-President

WANDA WOODWARD

Secretary

RICHARD ADAMS
Reporter

EUGENE DAY
Treasurer

RICHARD ADAMS

BOBBY ADLOF

LOUISE ALLEN

A. C. ALLEY

FRANKIE ANDERSON

MILDRED ARNOLD

BETTIE JEAN BATES

JACKIE BELL

LOTA ANN BISHOP

EDWARD LEE BOATMAN

DON BOGGS

BOB BRADSHAW



JAMES BRANNUM

JIM BREEDLOVE

MARGARET BROWN

MURREL BROWN

Murrel is my John Doe
Good luck To B. O.

G. C. BROWN

ROGER BROWNING

CHARLYN CALHOUN

GENELLE CAMPBELL

SALLY SUE CAMPBELL

IZELLA CARNEY

BETTY JO CASLER

BARBARA CASTLEBERRY

DOYLE CAUGHEY

VERA FAY CLINTON

DORIS COFFEY

BETTY JO COLE

BILLY COMBEST

DORIS COOK

RUPERT COOPER

CECIL CORDELL

JO ANN CRAIG

EARL CREW

WANDA CROWDER

NANCY CREWS

PETE DART

MARY DAVIS

PATRICIA DAVIS

EUGENE DAY

DONALD DECK

JOHN EARL DENTON

A. D. DENTON

TED DILLARD

PAUL DISHNER

ANITA DOLLISON

DON DUKE

EDWIN DYER

DOROTHY DUNN

JACK EPTING

JAMES FARGUHAR

MARTHA FARLOW

JEAN FARRINGTON

FRANK FIELDER

MARTHA FLOWERS

LEOTA FRANKLIN

HUGH FURCHE

JOE BERT GADBERRY

WAYNE GALE

LENOIR GARCIA

KENNETH GARDNER

REGINALD GATTIS

PATSY GOFF

BETTY LOU GOLDEN

DALE GRIFFIN

LARRY GRIGG

NELDA HAGAN

GLENDA HALL

LUTHER HARVEY

DAVID HENDERSON

~~ROBERT~~ HERNANDEZ

GUY HICKS

ROBERT HIGGINBOTHAM

OLYNE HINES

JAMES HODGES

GUY HONEYCUTT

DORIS HOPE

BOBBY HOPPER

HAROLD HOWARD

CHARLES HUDSON

BOBBY HULLETT

HELEN INGRAM

OSCAR JAMES

CARL JOHNSON

BESSIE LEE JONES

KENNETH KING

TONY KORIOTH

JOHN LANGFORD, JR.

BOBBY LEE

MARY VIRGINIA LOONEY

MABLE LOONEY

RACHEL LOPEZ

JAMES LUCAS

BUNNY McCANTS

KAY McCARTY

JOE McDONALD

JOAN McDONALD

JACK McKELVAIN

JAMES McKELVEY

BILLY MARABY

HELEN MARR

RAYETTA MARSE

DON MARTIN

PATSY JOAN MEADOR

PATSY MELTON

PATSY MERCER

WILLIAM MONTGOMERY

S. A. MOISER

EDWARD MURPHY

ANN NALL

JOYCE NOEL

ANITA O'NEILL

JEAN NORMAN

BILL PASCHALL

BERNICE PHILLIPS

LULA MARGARET PINKSTON

VICTOR POPPLEWELL

BUDDY PORTER

CHARLENE RANDLES

TOMMY RECTOR

L. C. REEVES

DOVIE REYNOLDS

FRANCES RICHARDS

DON RICHARDSON

DICK RITCHIE

LAVINIA ROBERTSON

BETTY ROBERTS

JEAN RODERICK

FRANK ROGERS

GEORGE ROGERS

HELEN JOYCE SAFFA

LE JADE SCRIVINER

RAMONA SCROGGINS

IMA JEAN SEALS

DON SHANNON

JACKIE SHELTON

WANDA SHORT

JEANELLE SHUGART

BARBARA SILHA

JENICE SMALLWOOD

EUAL SMITH

BOBBY SMITH

MELBA SMITH

JACK STEPHENS

BOBBY STEPHENSON

JERRY STEPHENSON

MELBURN STAGSDILL

LOIS SULLIVAN

JIMMY SYLER

BETTY TYREE

JERRY WADDLE

STANLEY WAKEHAM

RAY WALKER

R. D. WALKER

NORMA ANN WASHBURN

ELVIN WATKINS

RUBY WATTS

ANNA MAE WATSON

KENNETH WILLIAMS

BOBBIE WHITE

VIRGINIA WILLIAMS

EDDIE WILSON

GAY WILSON

HELENA WILSON

MARY ALICE WILSON

GENEVA WOOD

WANDA WOORWARD

BILLY WYATT

WALTER ZIMMERMAN

VIRGINIA MAE FURBEE

FRANCES LAYMAN

MELROSE TAPPEN III

# EIGHTH GRADE CLASS OFFICERS

ROBERT OGLESBY

President

LOLA MAE PHILPOTT

Vice-President

MARTHA MOSS

Treasurer

JANE TOTTEN
Secretary

PATSY RAMBIN
Reporter

JEAN AKRIDGE ..

CHERRY LEE ALEXANDER

LOUIS ALLGOOD

CHARLES ARNOLD

DONNA ATERBURY

MARY LYNN ASHMORE

KATHERINE ATNIP

MARTHA BARNES

LEON BARNETT

JACKIE BARRETT

JERRY BARRETT

JOY BEALL

DOUGLAS BELL

MARTHA BIGGERSTAFF

JOAN BLACKWELL

JAMES BLAKLEY

BARBARA BLANKENSHIP

FRANCES BLOOMER

FAYE DEE BRADFORD

BUSTER BRANHAM

JOAN BRANHAM

DOROTHY BRIGANCE

BOBBY BROOKS

BETTY JEAN BROWN

BILLIE DEAN BROWN

CHARLES UDELL BROWN

DAN BROWN

ELSIE RUTH BROWN

JOYCE BULLOCK

CHARLIE V. BUSTER

BILLIE SUE BUTTS

ARTHUR CAMPBELL

JAMES CANADY

BOBBY LEE CANTWELL

DOROTHY CANTWELL

DICK CAPPLEMAN

ALICE CAVENDER

FRANK CHASE

RANDELL COBB

MAX COOK

MARVIN COOPER

HARMON COPE

JIM COPLEY

JERRY CORBIN

C. J. CORDELL

MARGE CORNELIUS

FAY CORNELIUS

BILLY COUNTS

RICHARD COVEY

JAMES COWAN

JACKIE COX

FRANK CRAFT

JOY JUNE CRIST

EDNA CROOKHAM

ANN DAVIS

JEAN DAVIS

WILLIAM L. DAVIS

JACKIE DAY

SUSIE DECKER

WAYNE DELANEY

MILDRED DENTON

HELEN MARIE DESPAIN

BILLY DODSON

NORMA JEAN DEBOSE

SYLVIA DUNN

JOE L. EDWARDS

GEORGE ELLIOT

PATRICIA ETTER

DONALD FELTZ

IRVIN McBURNETT

JANICE FISHER

MARILYN FITZGERALD

GLADYS FLOWERS

BETTY JEAN FULLER

BILLY GATTIS

LA RAE GILLILAND

MARY NELL GIST

MARJORIE GREENWOOD

JAKE HALL

JERRY HALL

BILLIE RAE HARPER

OPEL HASH

HARRY HENDRICKS

MAXINE HIGHTOWER

BETTY HODGES

GERALD HODGES

PATSY JO HOGG

BILLY JOE HOOD



EDNA HOOD

NORMA HOWARD

JERRY HUFFMAN

SHIRLEY INMAN

NANCY IRVIN

HERSHEL JAMES

RICHARD JARRELL

MARTHA JARVIS

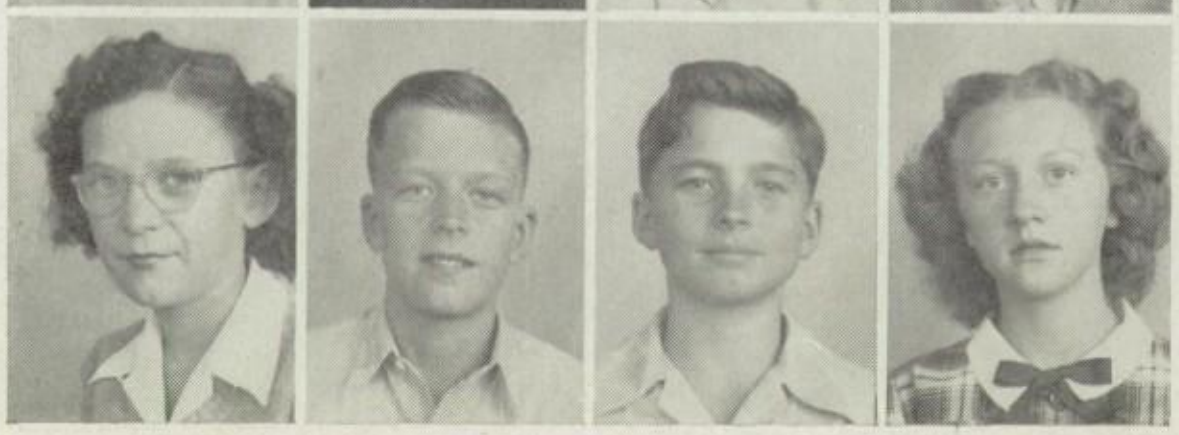

JOAN JOINER

BELVA JEAN JONES

MARGARET KAY

ROY PAUL KEMP

DONALD KISER

MATIALENE KIRBY

CAROL KLEINER

BOBBIE KLEPPER

KEY KOLB

JEAN KURRUS

MAXINE LESLIE

MARY LEWIS

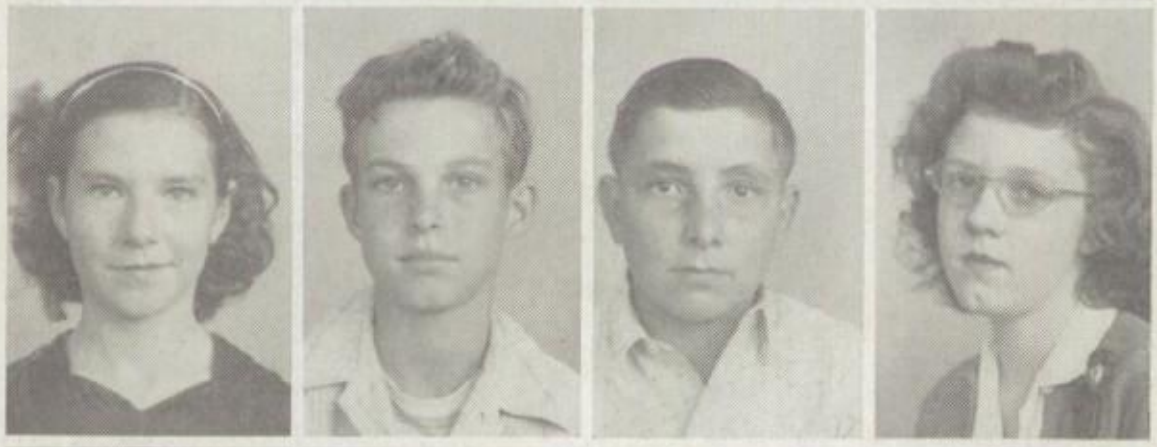

PATSY McBROOM

OREN SMITH

SAM McBURNETT

PATSY McCLENDON

BETTY McCOLLUM

MARY McCOLLUM

DOROTHY McAKIN

SALLIE McWAIN

LINDA MADISON

PATSY MANLEY

JOHN MARTIN

MARTHA MASSINGALE

DOROTHY MATHEWS

CHARLES MILLENDER

PATSY MONTGOMERY

BILLY MORRISON

RITA MOISER

MARTHA MOSS

FLOYD MULLENS

JAMES MYERS

NORMALINE NOWLIN

BOBBY O'BRIEN

ROBERT OGLESBY

FRANCES OLSSON

MERVIN OWENS

NORMAN PARISH

DOROTHY PARKER

CHRISTINE PAYNE

OLLIE PENNELL

LE ROY PERKINS

NANCY PHILLIPS

LOLA MAE PHILPOTT

MARY PINKSTON

PATSY RAMBIN

DOROTHY REEDER

RICHARD REYNOLDS

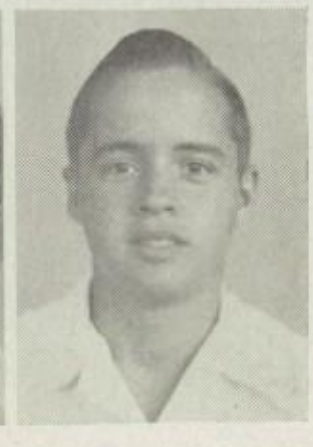

JEAN RICHARDSON

JAMES RILEY

JIMMIE RISK

WILLIAM RISK

ELIZABETH ROBINSON

BILLY ROGAN

MARY SANDERS

PATSY SHAME

ROBERT SHELTON

MOIS SIMPSON

HASKELL SINCLAIR

RAYMOND SLEDGE

GENE SLOAN

JANELLE SMALLWOOD

DELORES SMITH

JUDY SMITH

MARY ROSE SMITH

JAMES STARK

BILLIE STINNETT

W. A. STONECIPHER

JOE HENRY STRINGER

VINITA STROUD

TROY TATE

VERA MAE TATUM

JACK TAYLOR

PERRY TAYLOR

WANDA THOMPSON

LOETTA TIPTON

J. W. TODD

JANE TOTTEN

NELLIE TRAVIS

GEORGE TUCKER

PATRICIA TWYFORD

BRANSFORD FERGURSON

BLANCHE WAITS

FRANKIE WALL

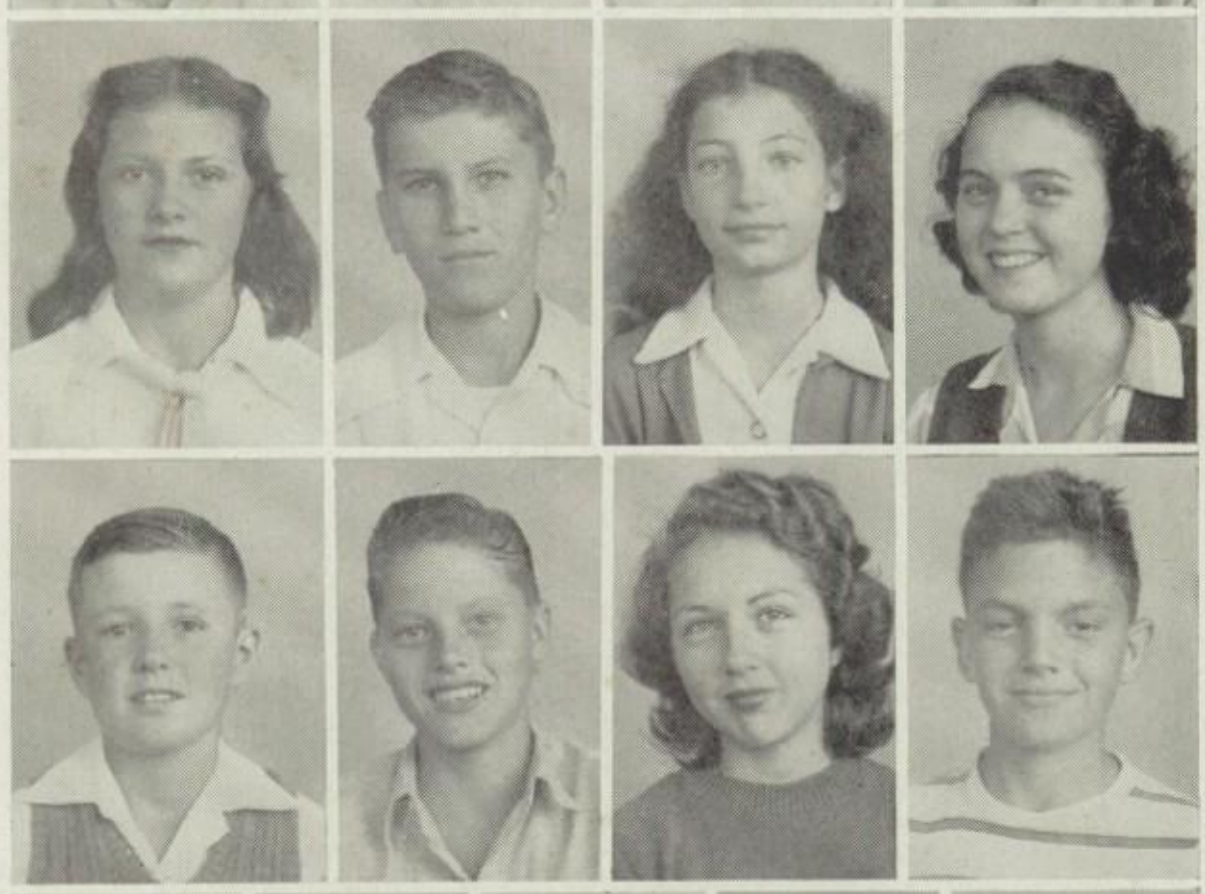

ROY WALL

BILLY WAYNE WATSON

DORIS WATSON

BILLY WILLEFORD

MILDRED WILLIAMS

DOROTHY ANN WILLIS

CYTHIA A. WILSON

JUNE WILSON

MARGIE WISDOM

BOB WOODALL

FREDDIE WRIGHT

PEGGY WRIGHT

DONALD YOUNG

WILLIAM B. JUNIOR

# Personalities

Most Representative Girl

SUE DAVIS

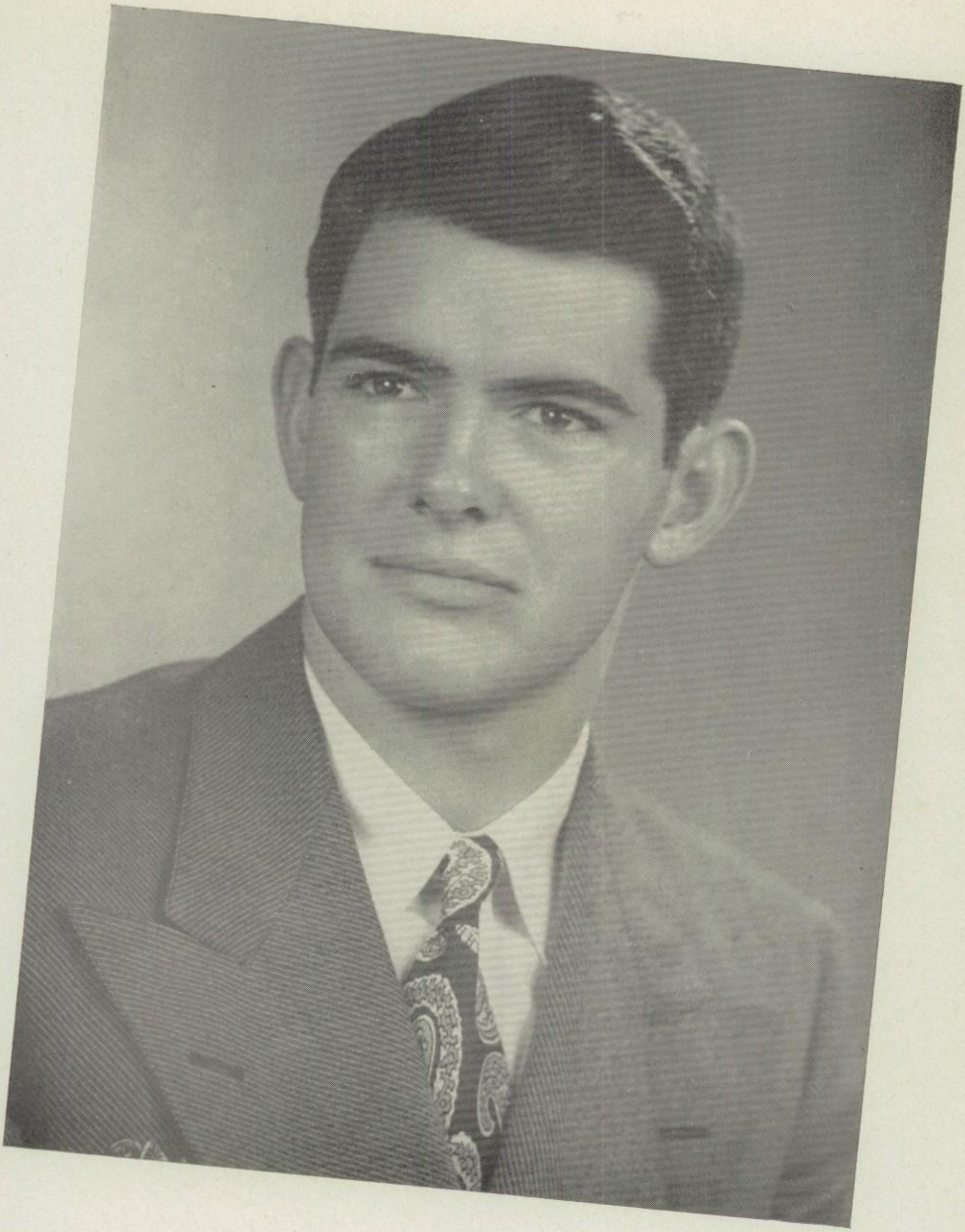

Most Representative Boy

ROBERT HIX

Most Popular Girl

WANDA CULLUM

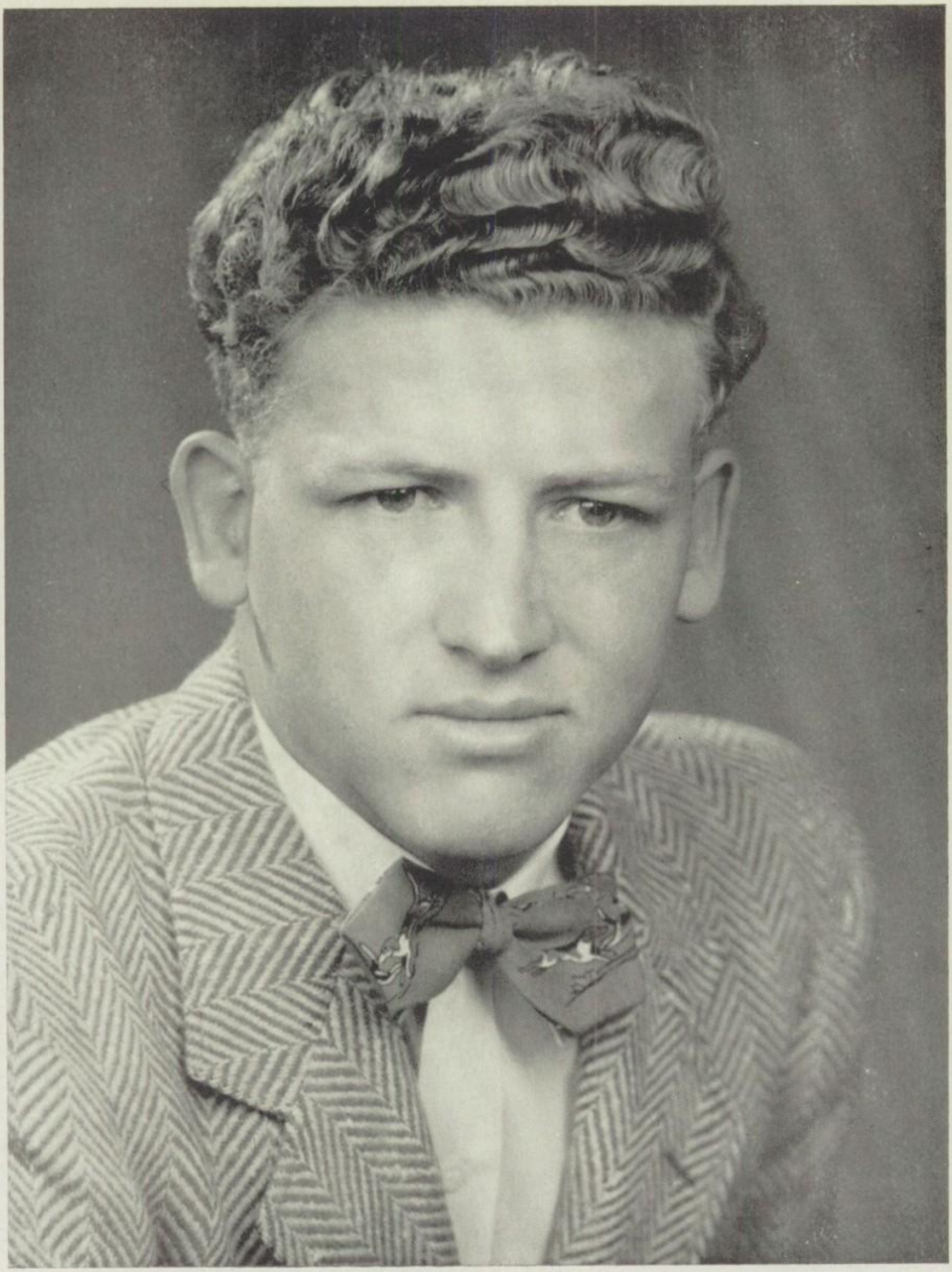

Most Popular Boy

HOLLY GUFFEY

Most Attractive Girl

WANDA ROPER

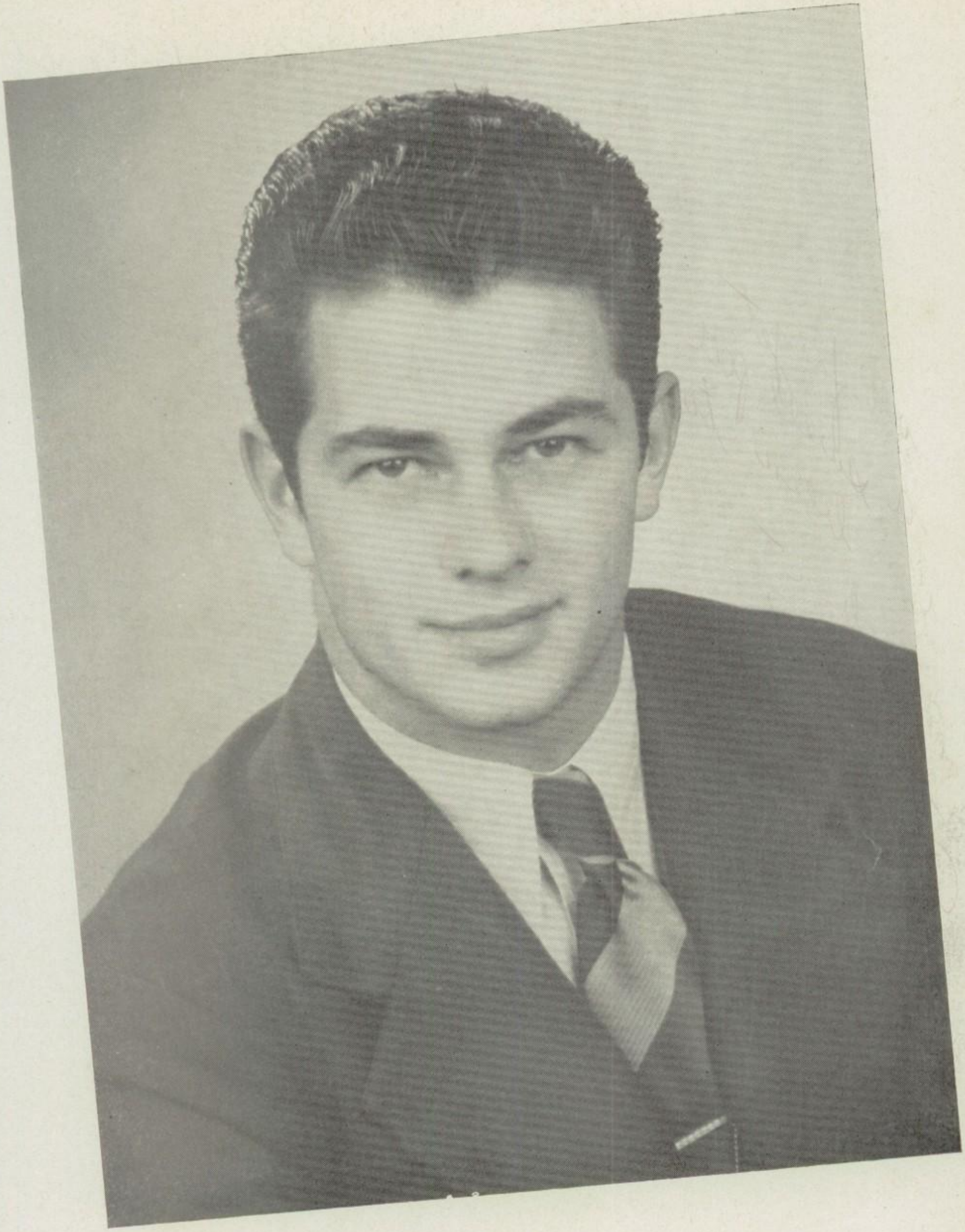

Most Attractive Boy

JIM BRISTOL

## JUNIOR FAVORITES

MOST REPRESENTATIVE ——— MARY WALKER and WENDELL FRANCIS
MOST POPULAR ——— LUTHER MORRIS and PATSY MEADOR
MOST ATTRACTIVE ——— SAMMY TATUM and PATRICIA KING

## SOPHOMORE FAVORITES

MOST REPRESENTATIVE —— JEANNINE DICKEN and BOBBY ANDERSON
MOST POPULAR —— CAROLYN DOSET and STEVE MEXIA
MOST ATTRACTIVE —— MARTHA SWINDLE and MAURICE HOLLOWAY

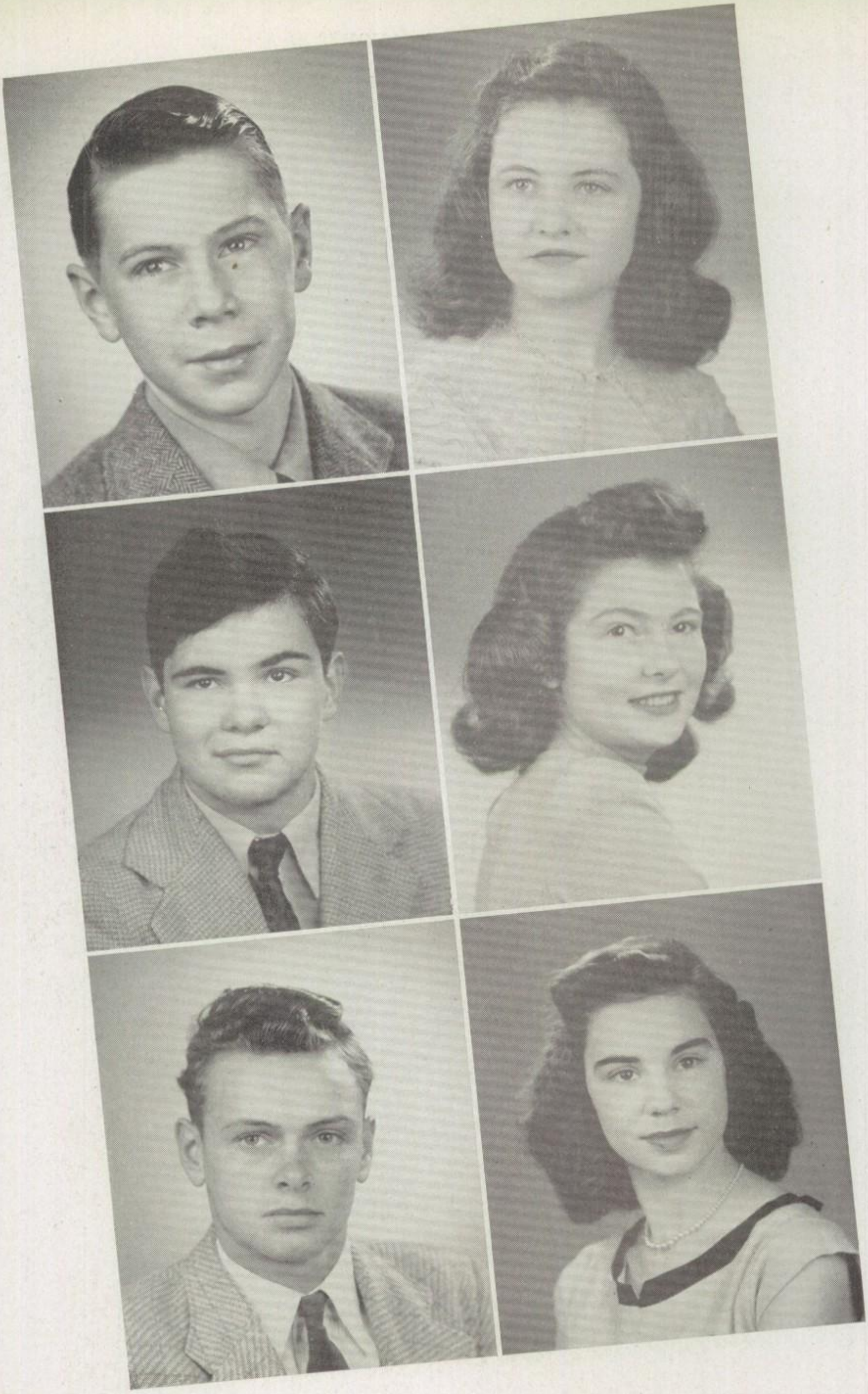

## FRESHMAN FAVORITES

MOST REPRESENTATIVE —— BOB HIGGINBOTHAM and ANITA DOLLISON
MOST POPULAR ———— ALFRED McCANTS and VIRGINIA WILLIAMS
MOST ATTRACTIVE ———— RICHARD ADAMS and WANDA WOODWARD

## EIGHTH GRADE FAVORITES

MOST REPRESENTATIVE —— ROBERT OGLESBY and LOLA MAE PHILPOTT
MOST POPULAR —— JACKIE BARRETT and JANE TOTTEN
MOST ATTRACTIVE —— HARMON COPE and MARY G. SANDERS

# THE VARIETY SHOW

Queen Of Sherman High School

## PATSY CORBIN

# THE VARIETY SHOW

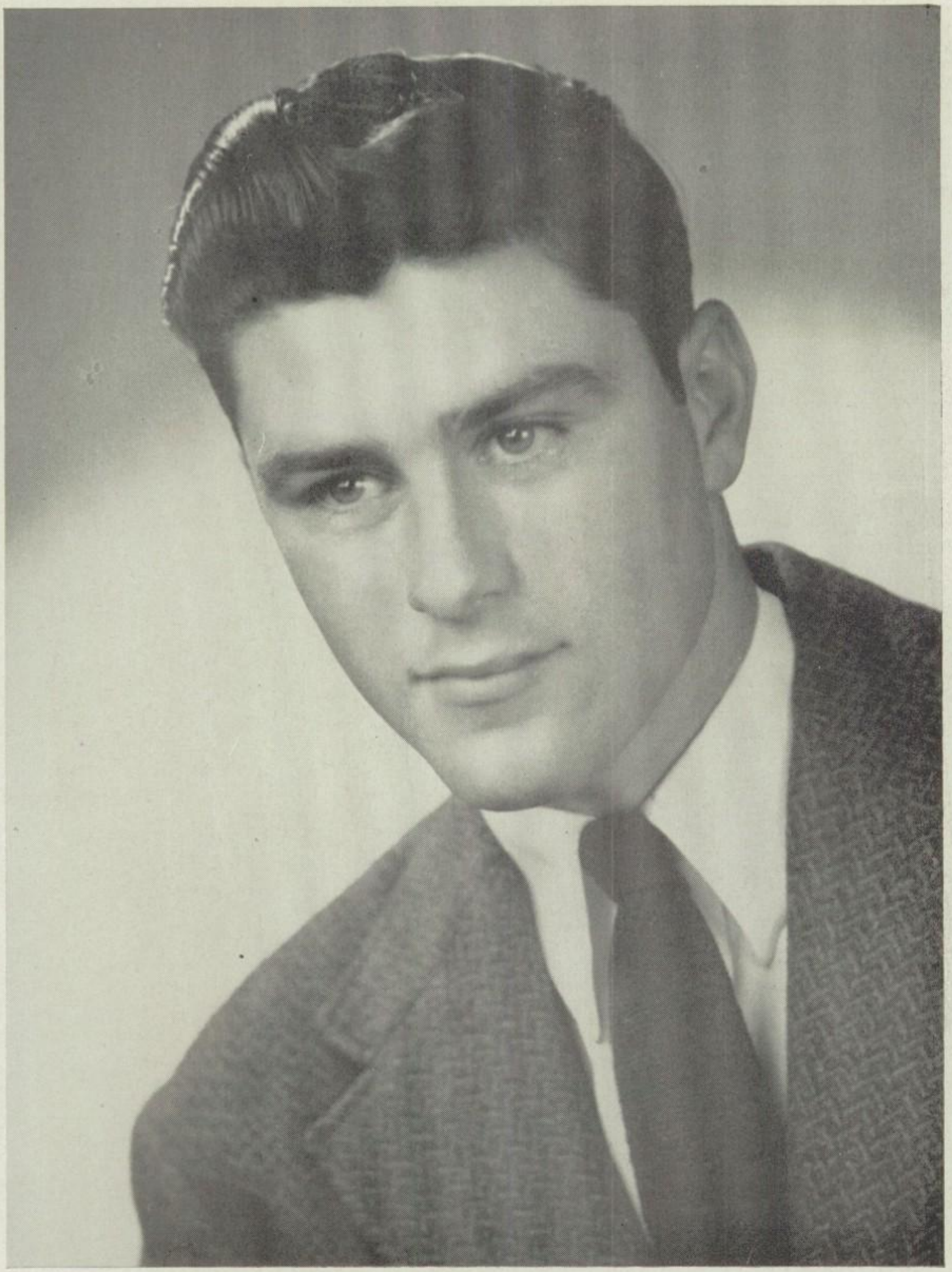

King Of Sherman High School

## CHARLES INMAN

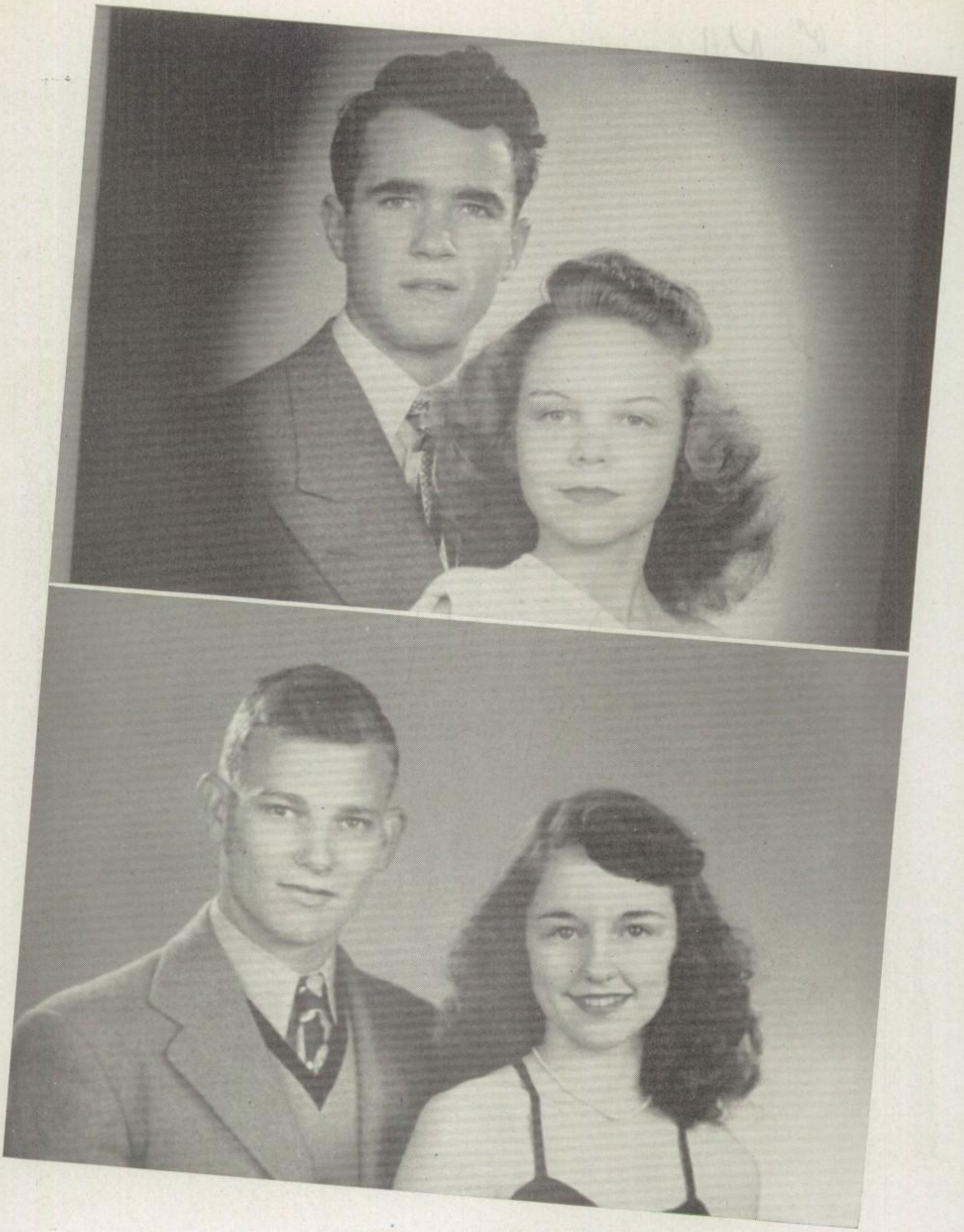

**SENIORS OF THE COURT**

Princess and Prince
NORMA BARRINGTON and MONTE LAWRENCE

Duchess and Duke
SUSANNA COLLINS and LEON CROUCH

Joe

Dear Dob,
You are really a swell guy and I have enjoyed being in Class with you this year.
Always a friend,
J. Marian

**JUNIORS OF THE COURT**

Princess and Prince
GERALDINE LITTLE and JOHN DUKE

Duchess and Duke
MARIAN HOLCOMB and JOE EUBANK

**SOPHOMORES OF THE COURT**

Princess and Prince
MARY ANN NOLEN and JAY HANCHETTE

Duchess and Duke
DOROTHY McWHORTER and JIMMY HARDY

**FRESHMEN OF THE COURT**

Princess and Prince
DORIS COOK and JIMMY SYLER

Duchess and Duke
GLENDA HALL and JERRY WADDLE

**EIGHTH GRADERS OF THE COURT**

Princess and Prince
PATSY RAMBIN and JACKIE WADE

Duchess and Duke
SYLVIA DUNN and JERRY CORBIN

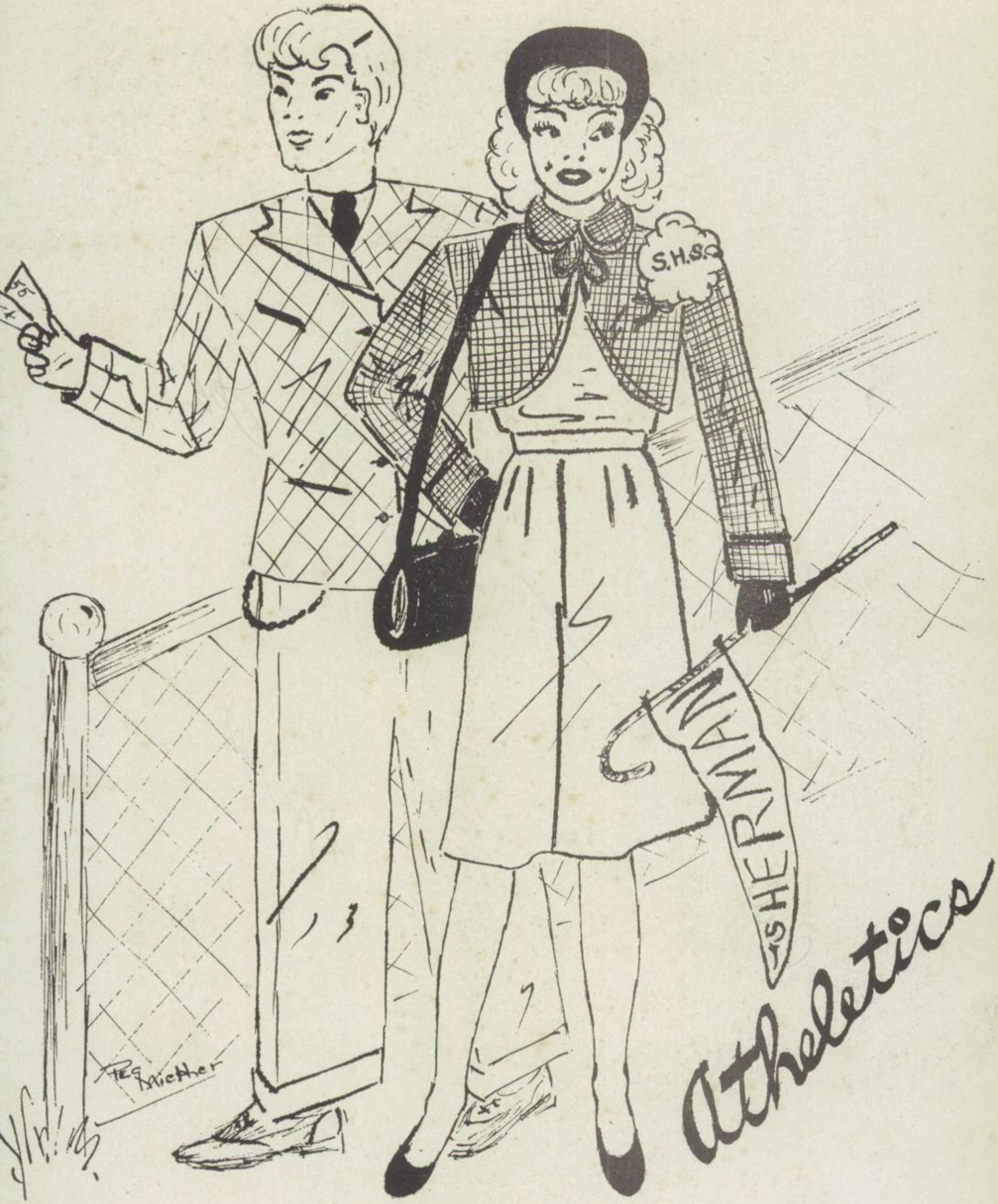
S.H.S.
SHERMAN
Athletics

# CHEER LEADERS

NORMA BARRINGTON, HERBERT WILLIAMS, CAROLYN DORSET, MONTE
JIM LAWRENCE, JEAN MELTON, JOHN WADDLE,
WANDA CULLUM (Head Cheer Leader)

# 1947 BEARCATS

MANAGERS

Dickie Travis

Cecil Bethea

Bill Reid

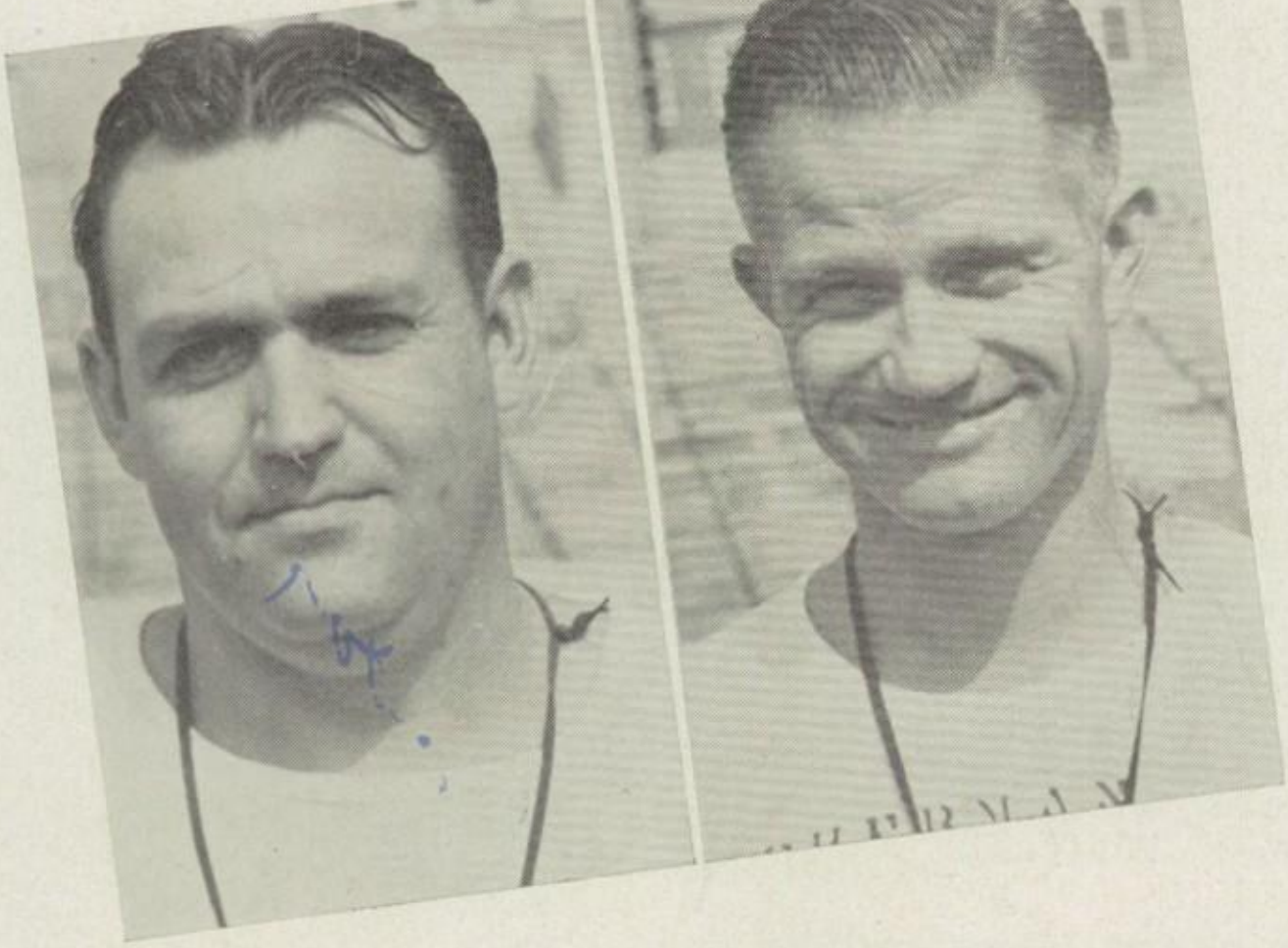

COACHES

Mr. Herbert Pior

Assistant Coach

MR. FINIS VAUGHN

Head Coach

Athletic Director

MR. TED PITTS

Junior High Coach

MR. WANNIE MILLER

Bearkitten Coach

# 1947 BEARCATS

SEASON'S SCHEDULE

| | | Our Score | Their Score |
|---|---|---|---|
| September 20 | McKinney at Sherman | 12 | 0 |
| September 27 | Vernon at Vernon | 18 | 0 |
| October 4 | Highland Park at Sherman | 13 | 12 |
| October 11 | Denton at Sherman | 32 | 0 |
| October 18 | Gainesville at Sherman (c) | 7 | 0 |
| October 24 | Arlington Heights at Fort Worth | 7 | 0 |
| November 1 | Greenville at Sherman (c) | 33 | 6 |
| November 8 | Paris at Paris (c) | 13 | 0 |
| November 15 | Bonham at Sherman (c) | 47 | 0 |
| November 28 | Denison at Denison (c) | 6 | 13 |

1st. Row: Bill Reid, Mr. Pitts, Robert Hix, John Duke, Mr. Wannie Miller, Cecil Bethea, Dickie Travis

2nd. Row: Ben Harmon, Cullen Boyles, Clifford Powell, Ernest Reece, Boyd Covey, Edens Hyndman, Robert Reid, Richard Pennell, Jim Bristol, Bert Waldo, Lonnie Myrick.

3rd. Row: Mr. Finis Vaughn, Luther Morris, Billy Yost, Charles Inman, Glenn Duke Steve Mexia, Johnny Ramsey, Gene Duke, Mr. Herbet Pior.

4th. Row: Dick Dear, Jack Alexander, Wendell Francis, Jack Wilson, Donald Klein, Boyd Thrasher, Karl Sanders, Stanley Clayton, Jim Pennell.

CULLEN BOYLES
Guard
First Letter
Senior

GLENN DUKE
Guard
Second Letter
Senior

DICKIE DEAN
Tackle
Second Letter
Senior

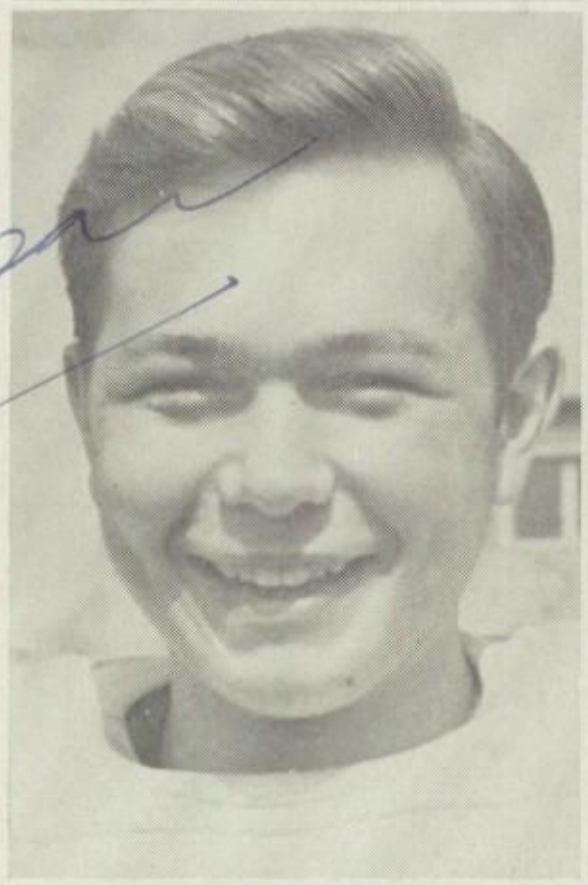

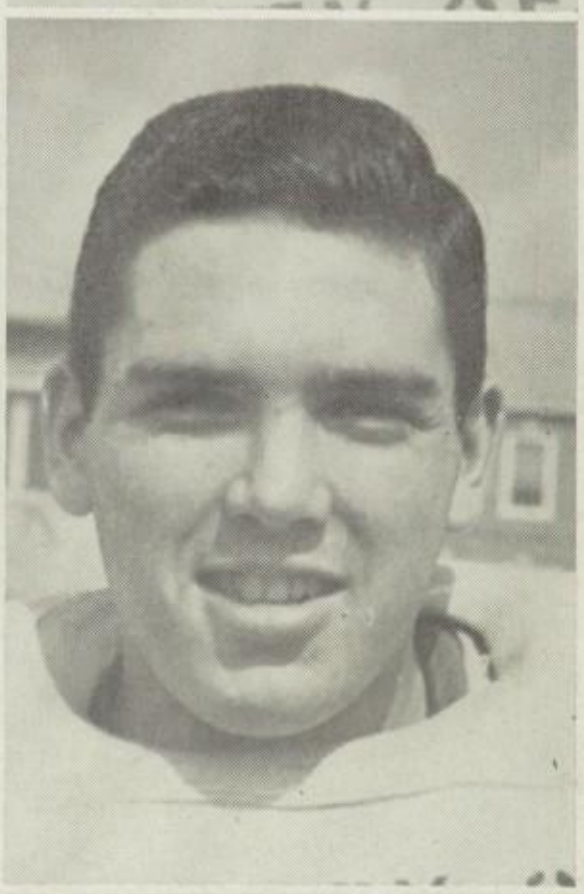

ERNEST REECE
Tackle
Second Letter
Senior

STANLEY CLAYTON
End
Second Letter
Senior

DONALD KLEIN
End
First Letter
Senior

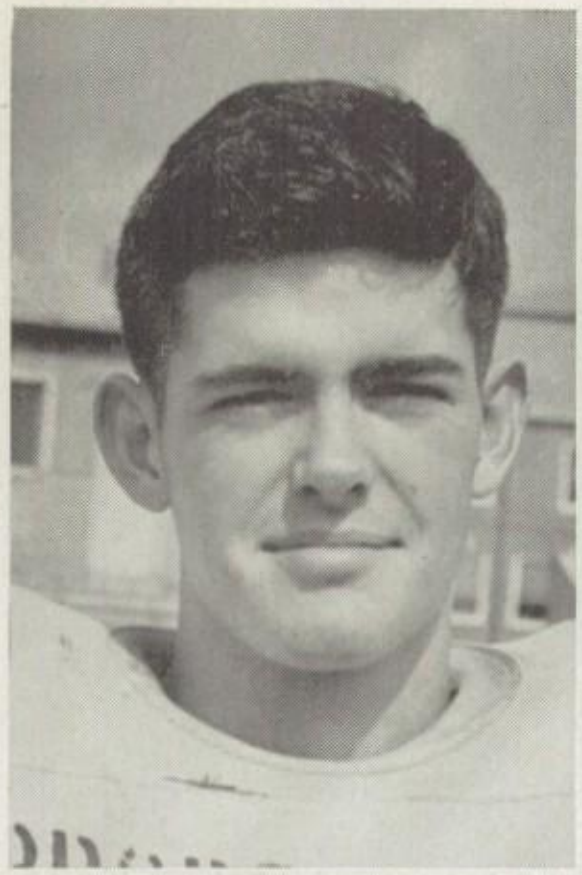

ROBERT HIX
Co-Captain
Center
Second Letter
Senior

JIM BRISTOL
Back
Second Letter
Senior

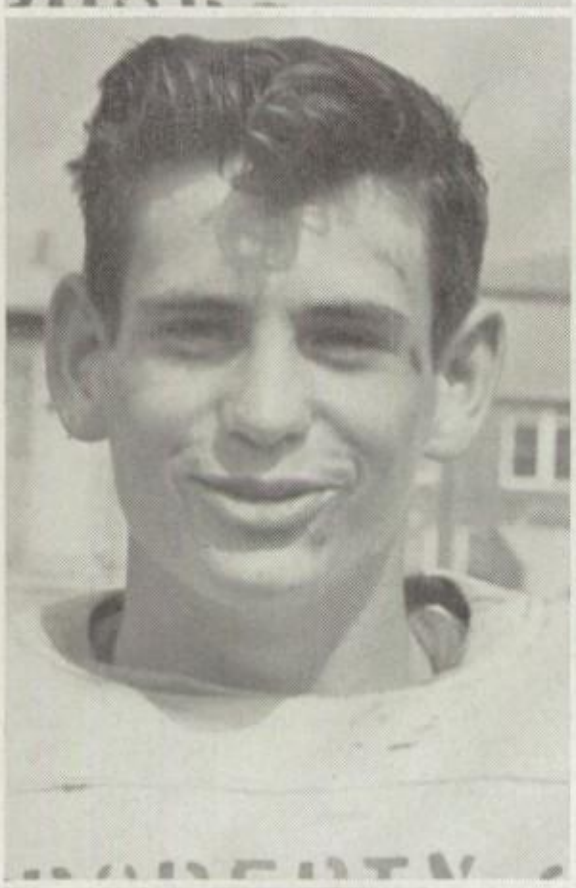

JOHN DUKE
Co-Captain
Back
Second Letter
Junior

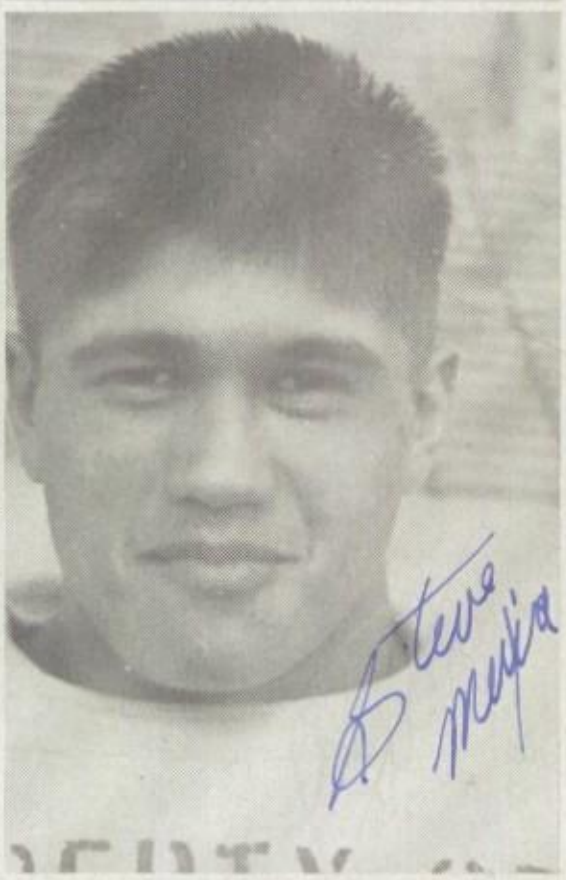

STEVE MEXIA
Back
Second Letter
Sophomore

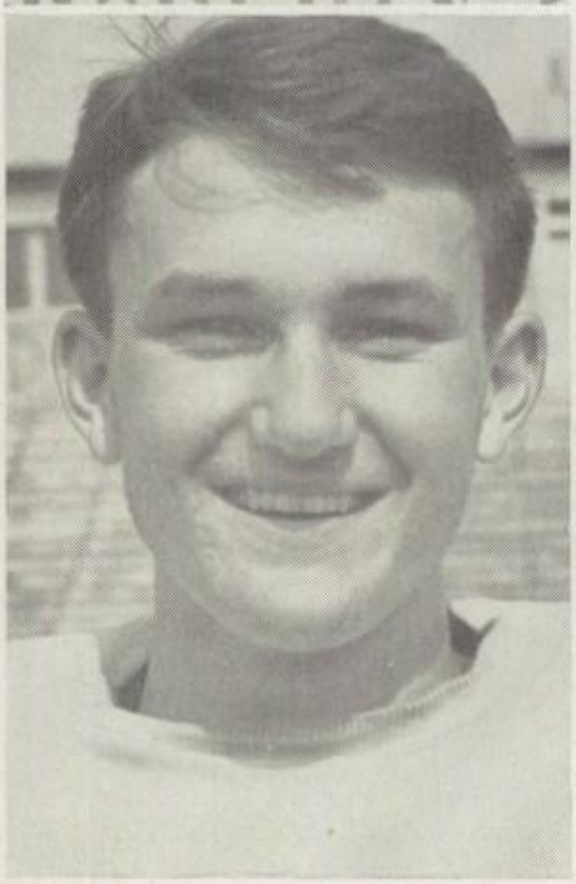

JOHNNY RAMSEY
Back
Third Letter
Senior

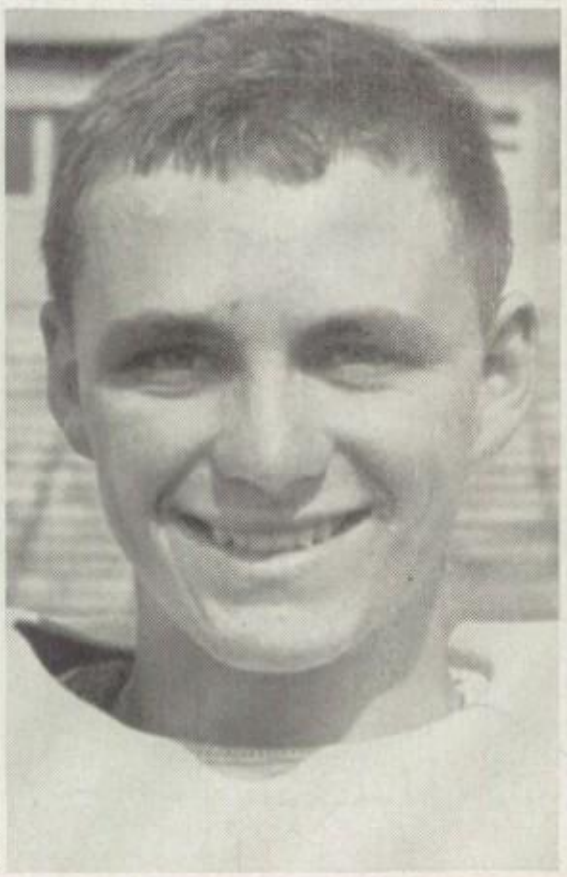

JIMMY PENNELL
Guard
Second Letter
Junior

ROBERT REID
Guard
Second Letter
Junior

BOYD THRASHER
Tackle
First Letter
Senior

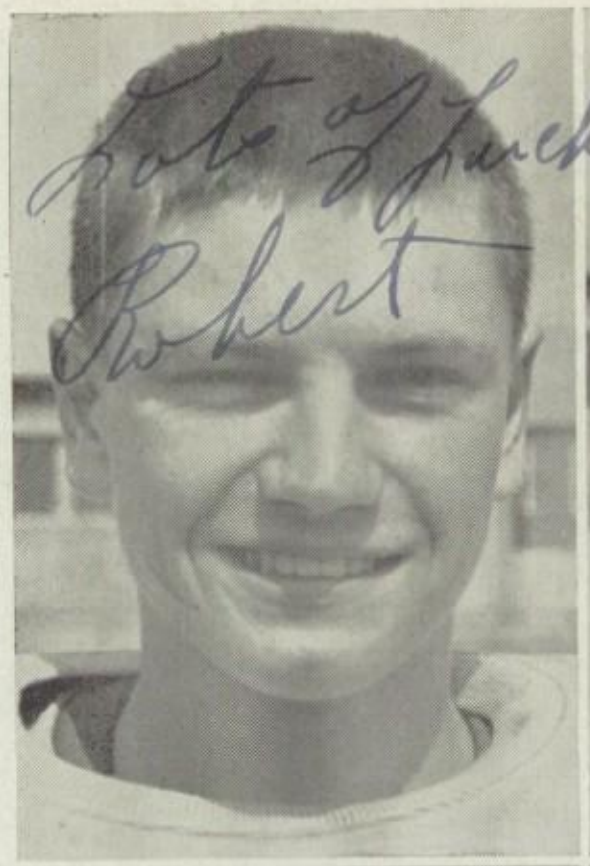


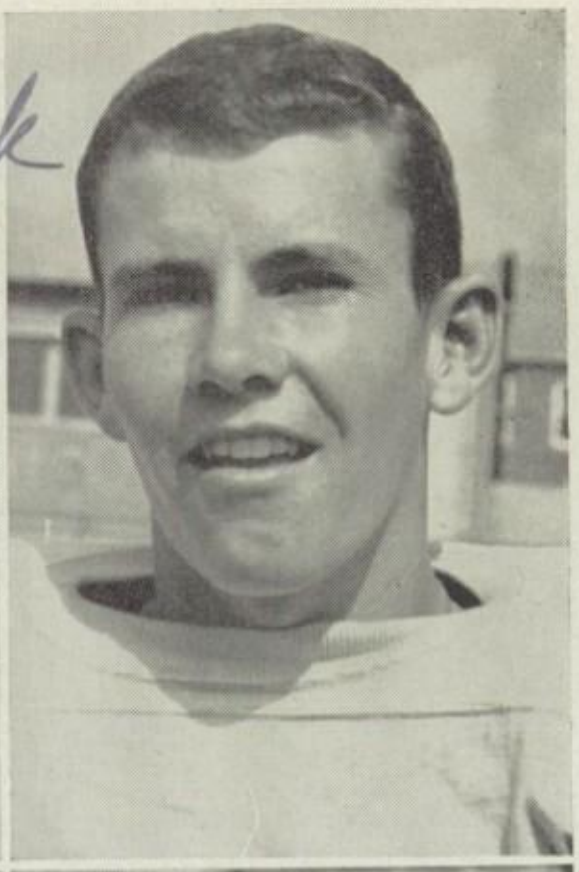

JACK WILSON
Tackle
First Letter
Junior

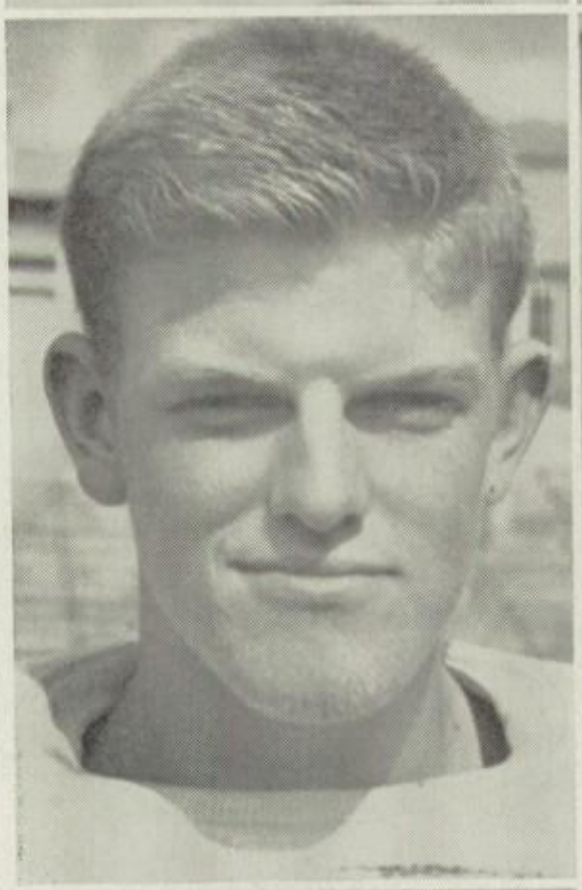

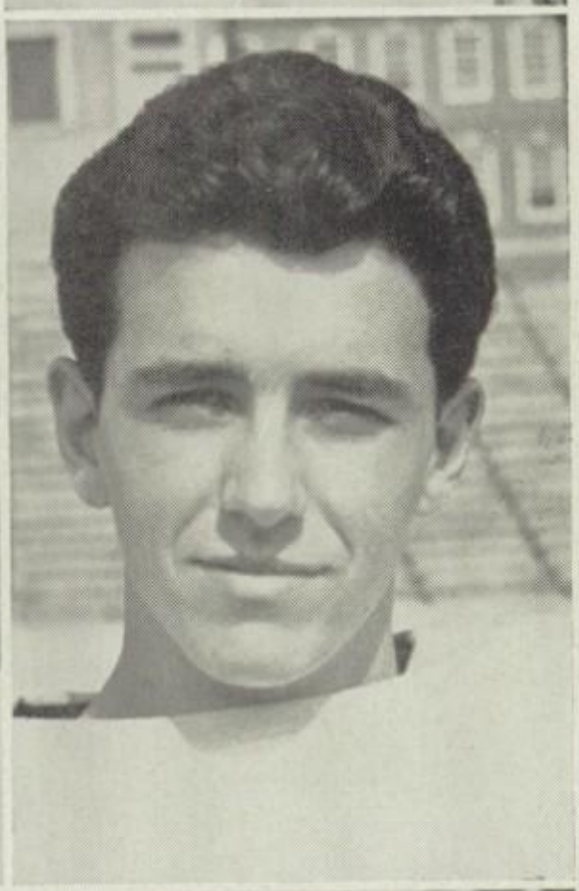

RICHARD PENNELL
End
First Letter
Senior

BOYD COVEY
Guard
First Letter
Senior

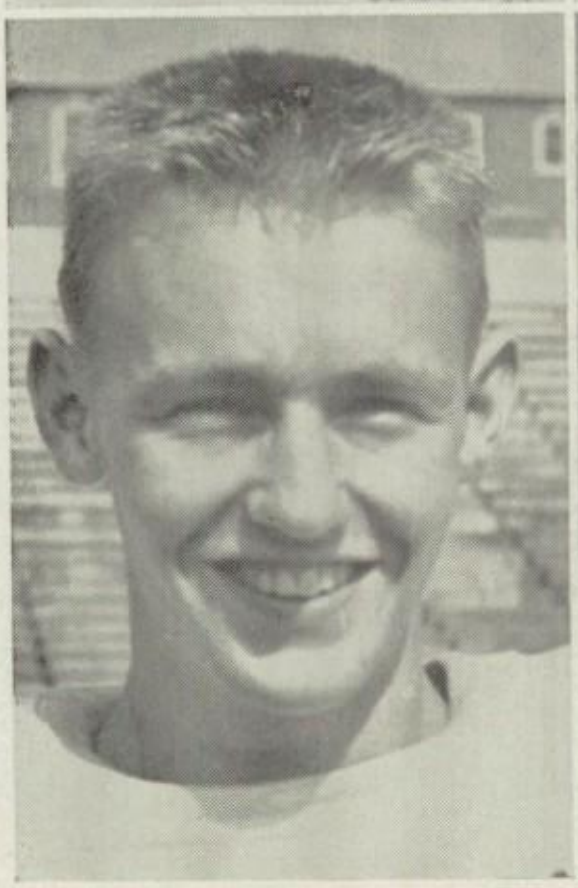

BERT WALDO
Center
First Letter
Senior

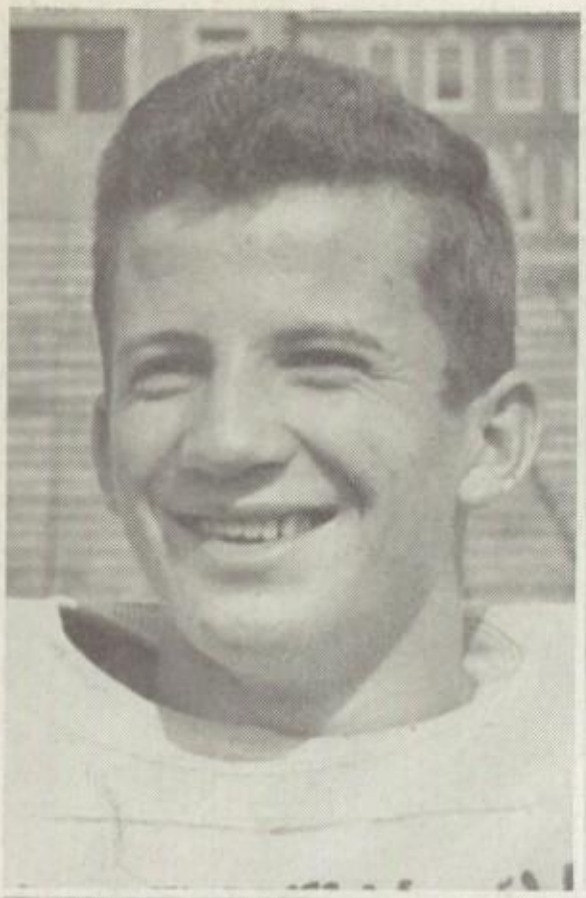

CHARLES TEAGUE
Back
Second Letter
Senior

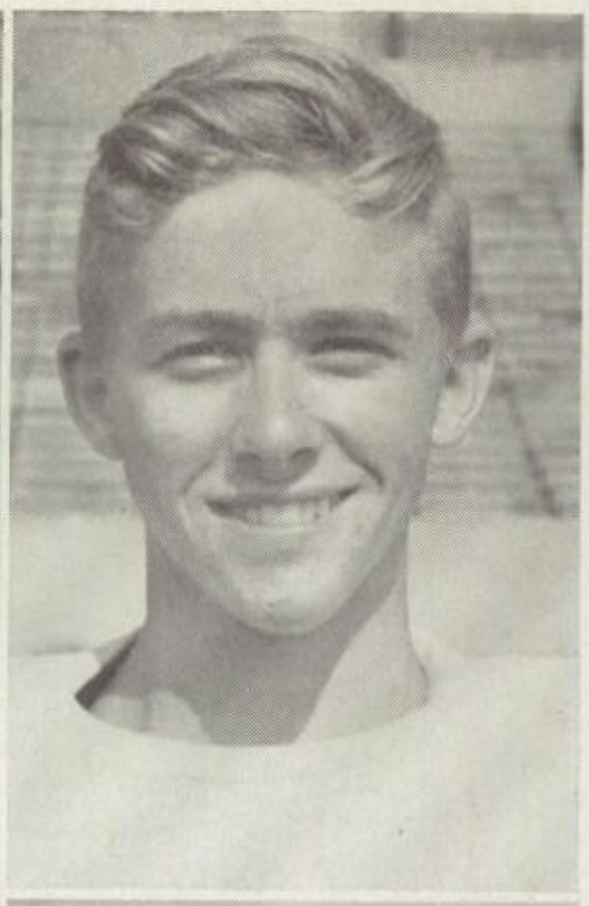

BEN HARMON
Back
First Letter
Senior

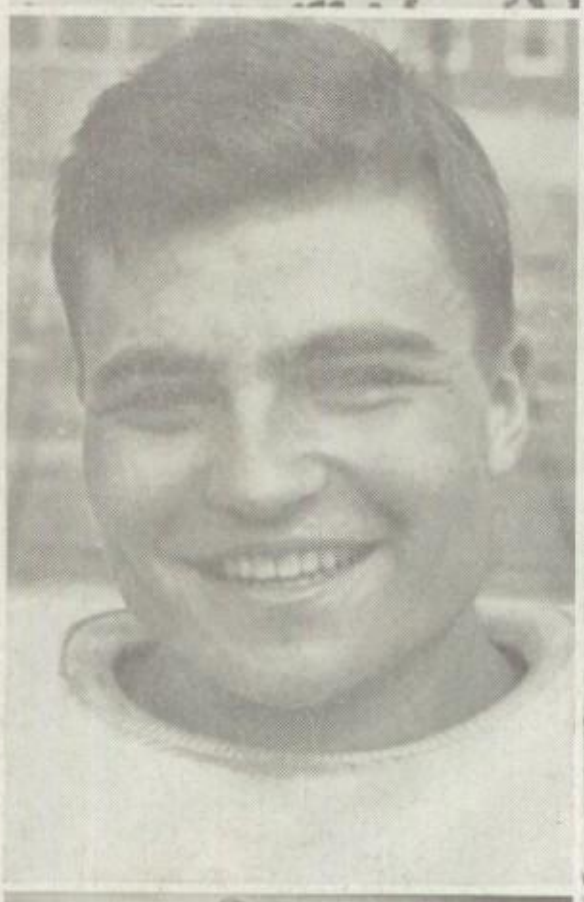

EDENS HYDNMAN
Back
First Letter
Senior

LUTHER MORRIS
Back
First Letter
Junior

KARL SANDERS
Center
First Letter
Senior

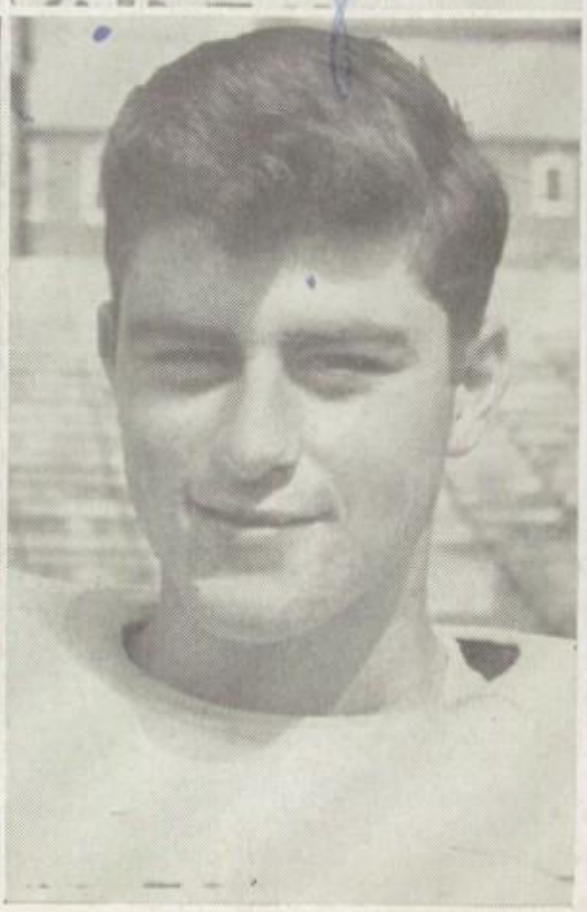

CHARLES INMAN
Back
First Letter
Senior

CLIFFORD POWELL
Tackle
Junior

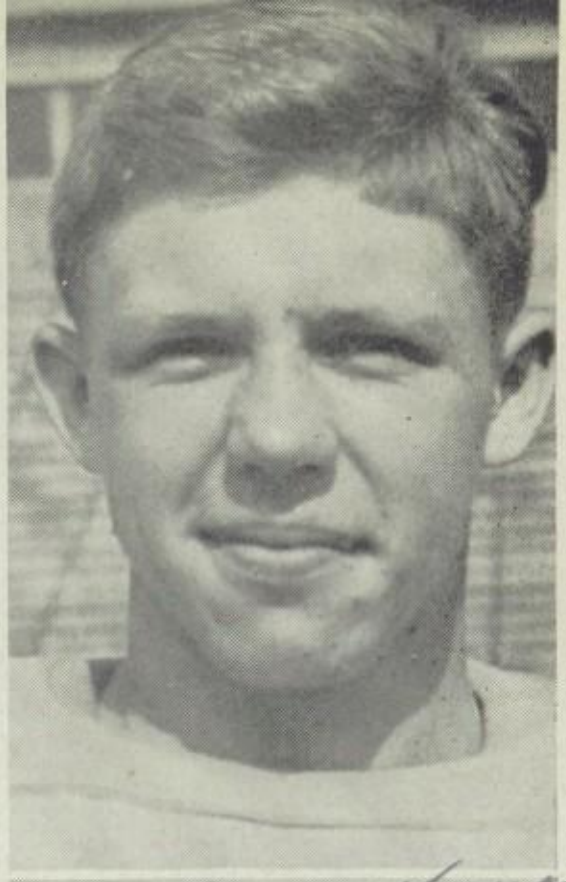

BILLY YOAST
End
First Letter
Junior

Lots of luck and best wishes all your life
Neil

NEIL DUNN
Quarter-back
Junior

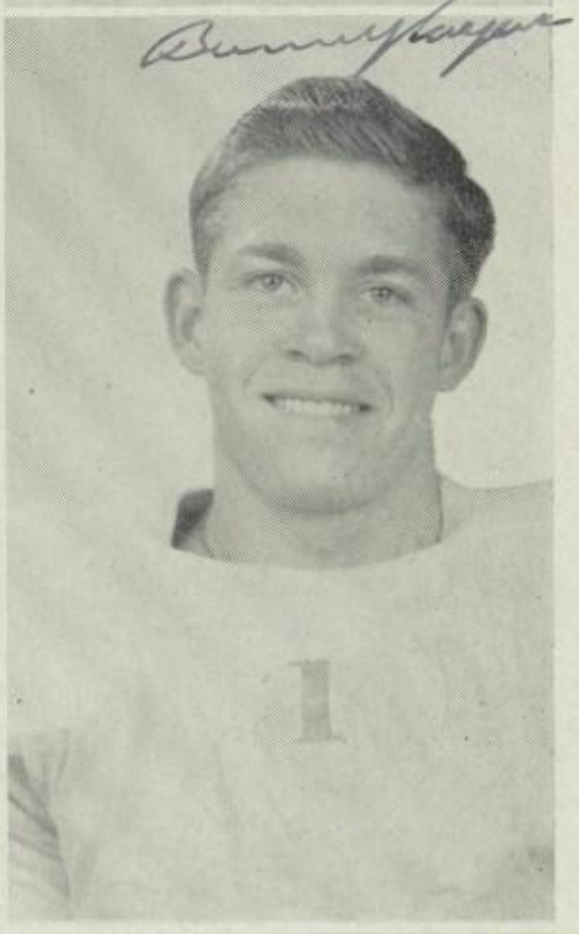

RICHARD MYERS
Guard
Junior

LONNIE MYRICK
Tackle
Senior

JACK ALEXANDER
Half-back
Senior

BOBBY BRADSHAW
Back
Junior

WENDELL FRANCIS
End
Junior

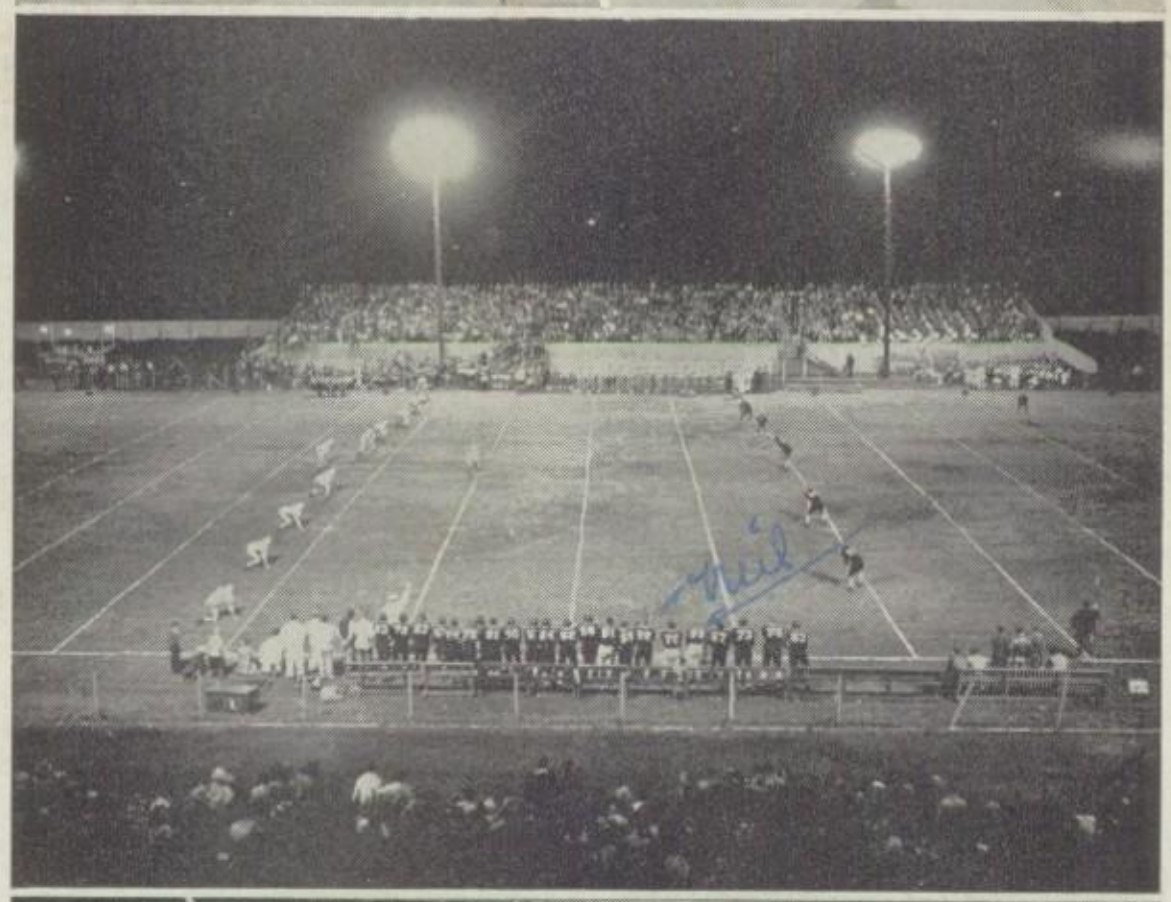

A tense moment at any ball game--- the kick-off.

The Student tunnel welcoming the Bear-cats on the field.

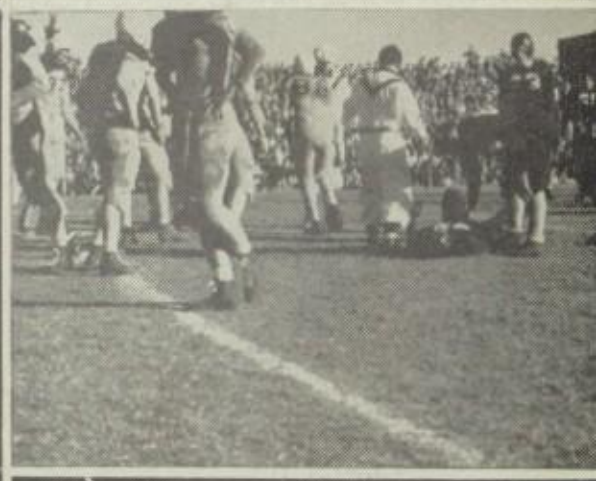

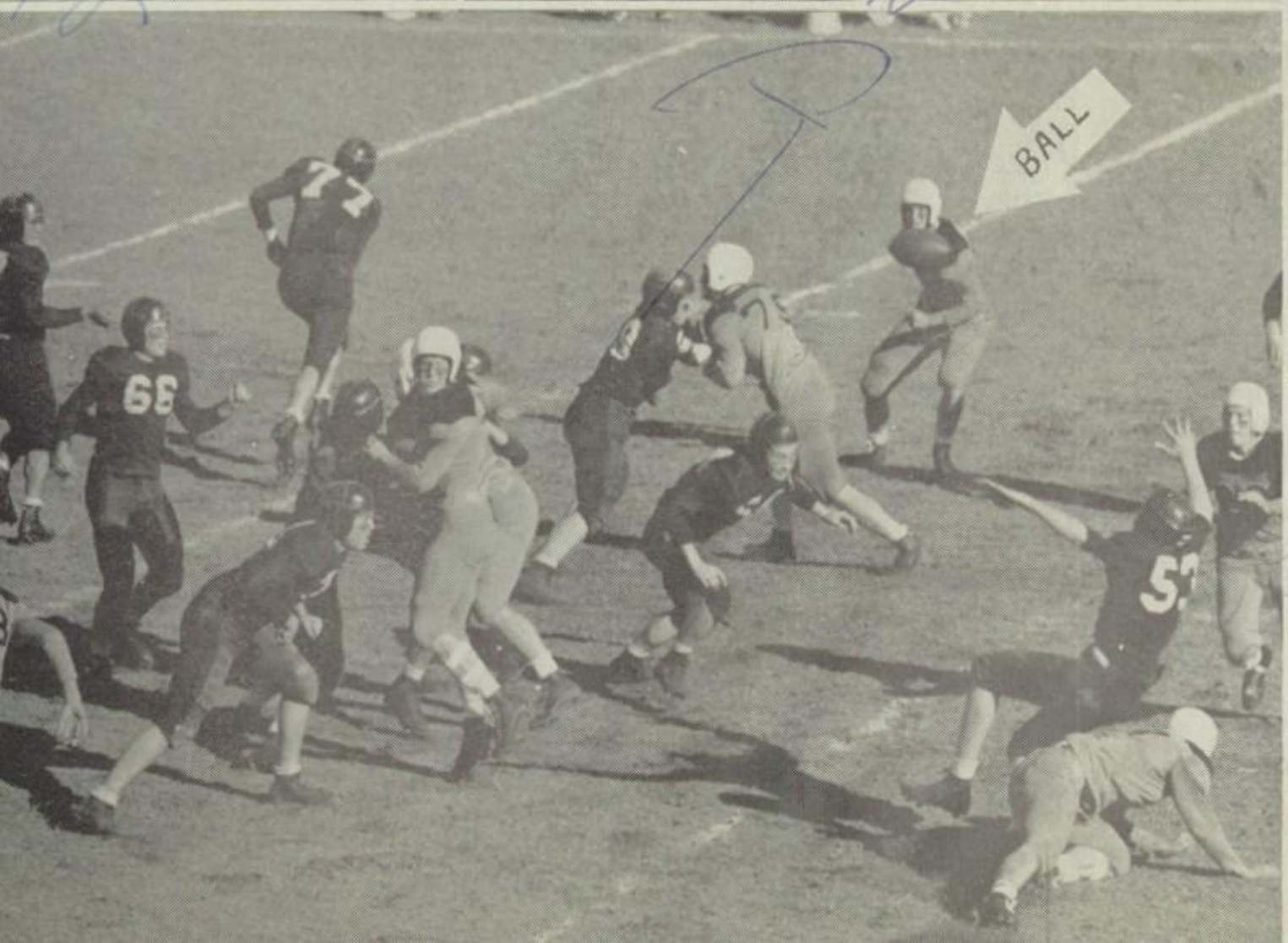
BALL

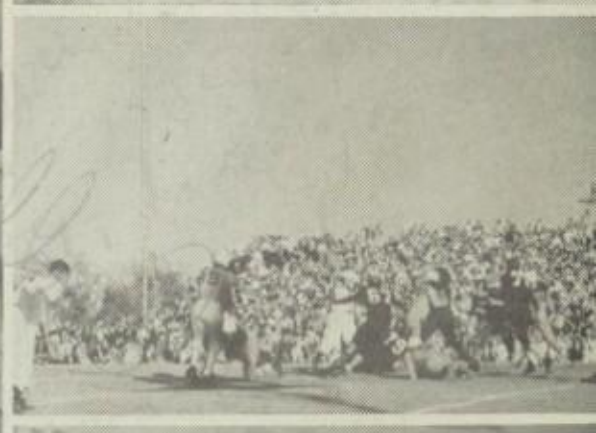

Robert Hix

Jack Alexander

Richard Pennell

Bill Yoast

Charles Teague

Robert Reid

Lonnie Myerick

Glen Duke

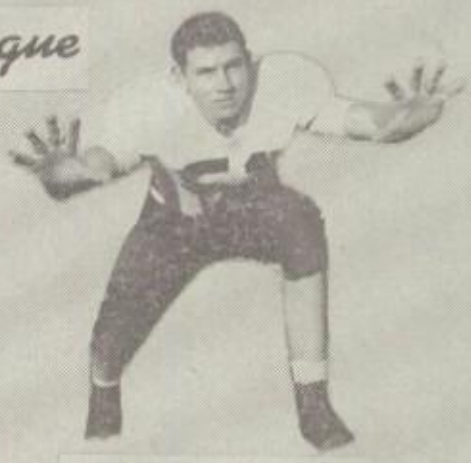

Gene Duke

Ben Harmon

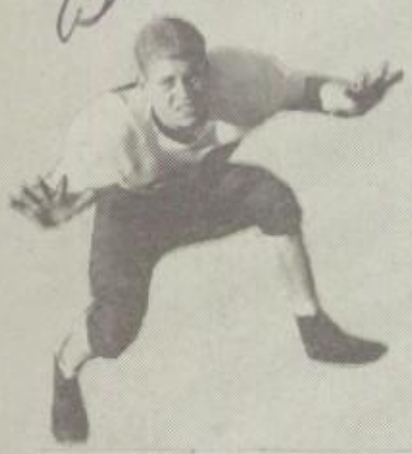

Richard Myers

Luther Morris

Wendell Francis

Stanley Clayton

Cullen Boyles

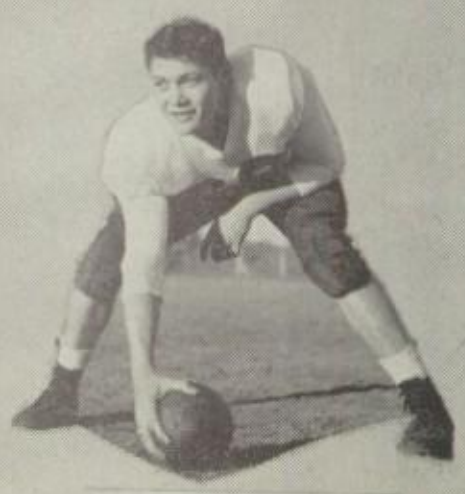

Bert Waldo

Clifford Powell

Boyd Covey

Boyd Thasher

Johnny Ramsey

Jim Bristol

Charles Inman

Jim Pennell

Ernest Reece

Edens Hyndman

Donald Klein

Richard Dean

Steve Mexia

Jack Wilson

Bobby Bradshaw

John Duke

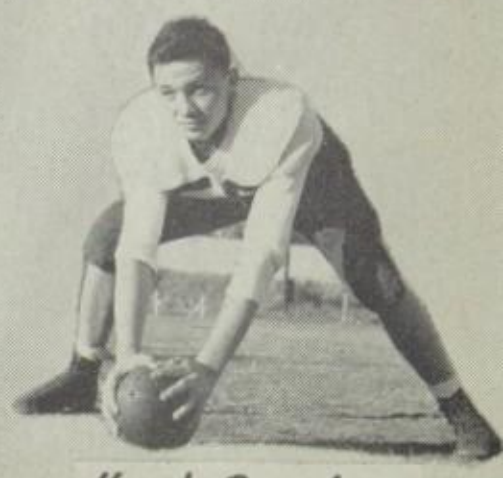

Karl Sanders

# GOLF

Golf is a 1947 addition to the Sherman High School Athletic Department. Next year will find our golf team in competition with golf teams from other schools

First Row: George Blankenship, Stanley Richardson, David Davidchik, Billy Watson, Paul Kincaid, Bill Crawford, Mois Simpson, Frank Chase.

Second Row: Mr. H. T. Williford, Mrs. H. T. Williford, Samuel Escalera, Ted Dillard, Kenneth Williams, Bobby Hullett, Woody Pelley, Eugene Wheeless, Don Boggs, G. C. Brown, Mr. Byron Davis, sponsor.

Third Row: John Robert Williams, Ronnie Matthews, G. E. Butts, Guy Hicks, Jack Keeling, Jack McKelvain.

# 1947 BASKETBALL TEAM

1st Row: Bill Saunders, John Robert Williams, Stanley Claytor:, Donald Klein, Jack Alexander, Mac Kyle.

2nd Row: Mr. Wannie Miller, Robert Brassart, Carney Wilson, Richard Pennell, Mr. Herbert Pior.

DISTRICT 5-AA

January 10 Greenville 35 at Sherman 33
January 14 Denison 34 at Sherman 31
January 17 Sherman 39 at Paris 22
January 21 Bonham 29 at Sherman 45
January 24 Sherman 42 at Gainesville 29
February 4 Sherman 31 at Greenville 44
February 7 Sherman 15 at Denison 40
February 11 Paris 32 at Sherman 46
February 14 Sherman 45 at Bonham 46
February 18 Gainesville 39 at Sherman 60

# "B" BASKETBALL SQUAD

DISTRICT 5-AA

December 17 Durant 25 at Sherman 28
December 19 Sherman 25 at Howe 19
January 2 Sherman 14 at Calera 37
January 3 Sherman 19 at Denton 34
January 7 McKinney 33 at Sherman 31
January 10 Greenville 68 at Sherman 9
January 14 Denison 21 at Sherman 27
January 15 Sherman 33 at Tom Bean 34
January 21 Bonham 16 at Sherman 18
January 24 Sherman 35 at Gainesville 19
January 31 Calera 14 at Sherman 10
February 5 Greenville 28 at Sherman 11
February 7 Sherman 28 at Denison 40
February 14 Sherman 20 at Bonham 33
February 18 Sherman 13 at Greenville 39

1st. Row: Billy Kaincaid, Raymond Brown, Richard Adams, Jack Hall, Hammond Hopkins, Eugene Howard.
2nd. Row: Don Martin, Larry Gregg, Jerry Lupher, Robert Strickland.
3rd. Row: Mr. Wannie Miller, Billy Hopper, Mr. Herbert Pior

STANLEY CLAYTON
Guard
Third Letter
JOHN R. WILLIAMS
Forward
First Letter

COACHES

MR. HERBERT PIOR

MR. WANNIE MILLER

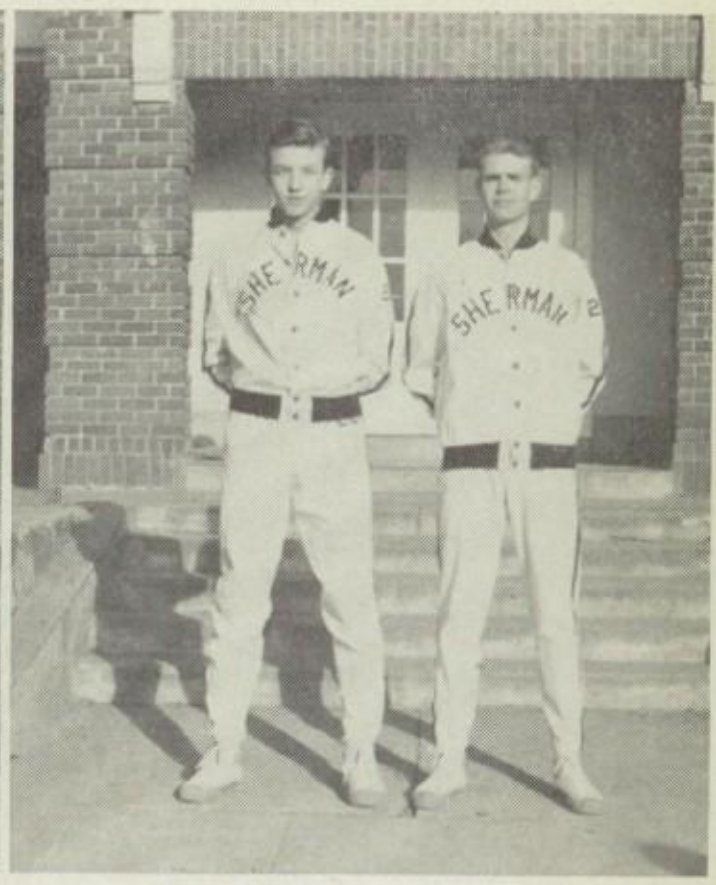

DONALD KLEIN
Center
Second Letter

CARNEY WILSON
Center

JACK ALEXANDER
Forward
First Letter
MAC KYLE
Guard
First Letter

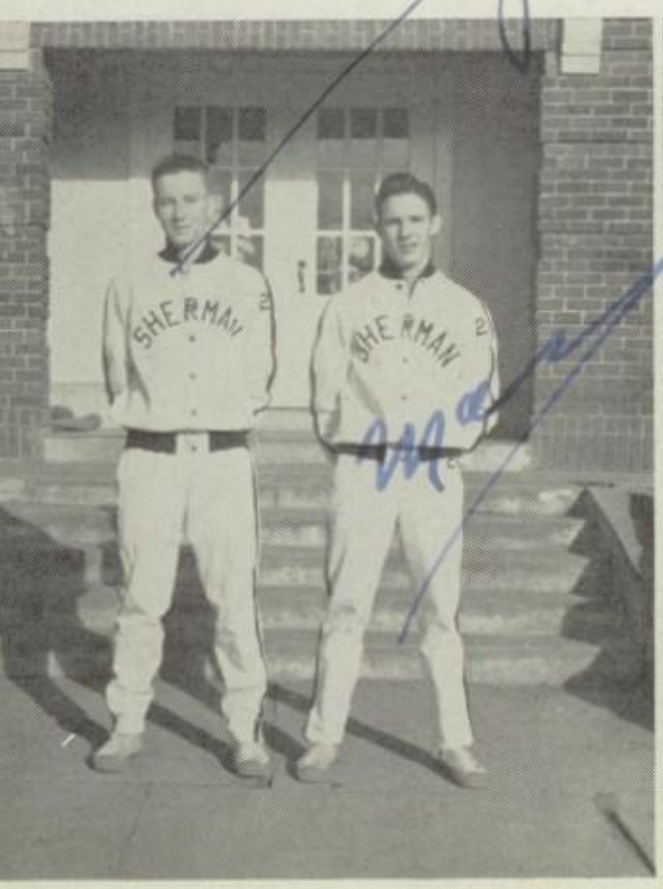

BILL SAUNDERS

Guard

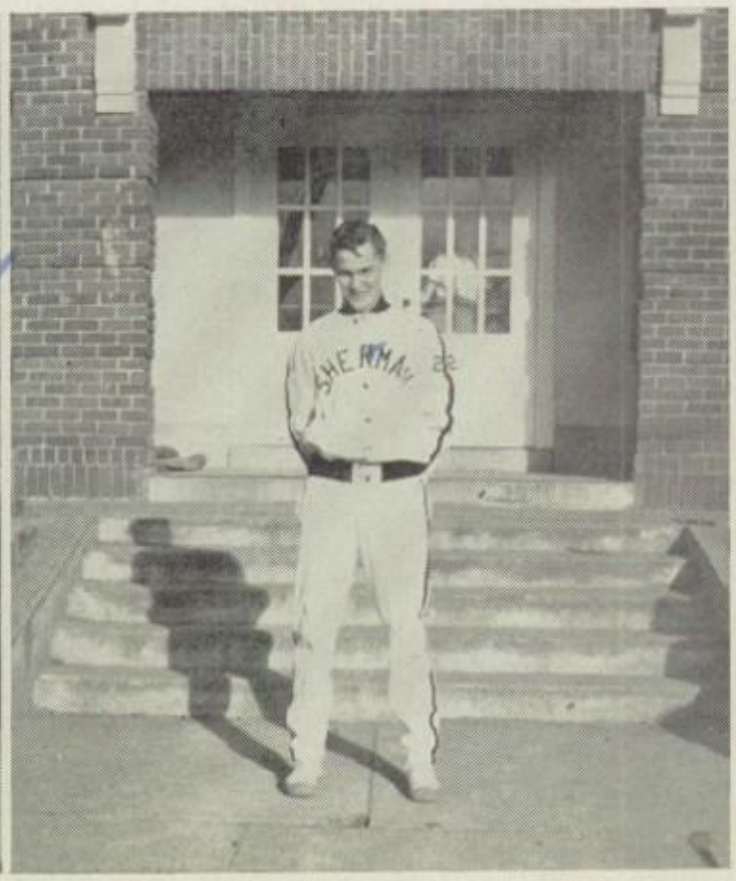

ROBERT BRASSART
Forward

RICHARD PENNELL
Guard
First Letter

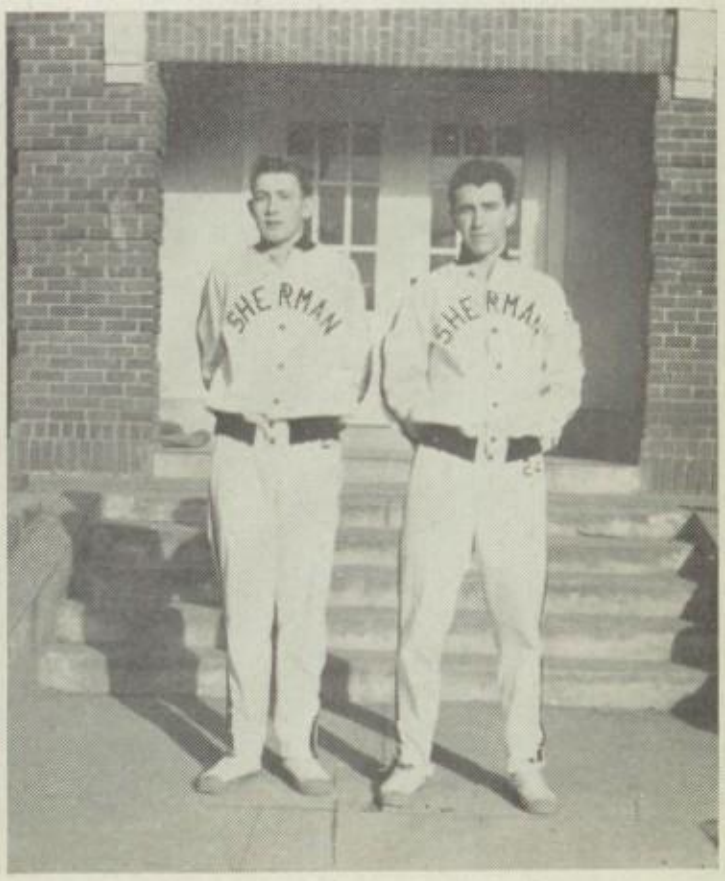

22
14
26

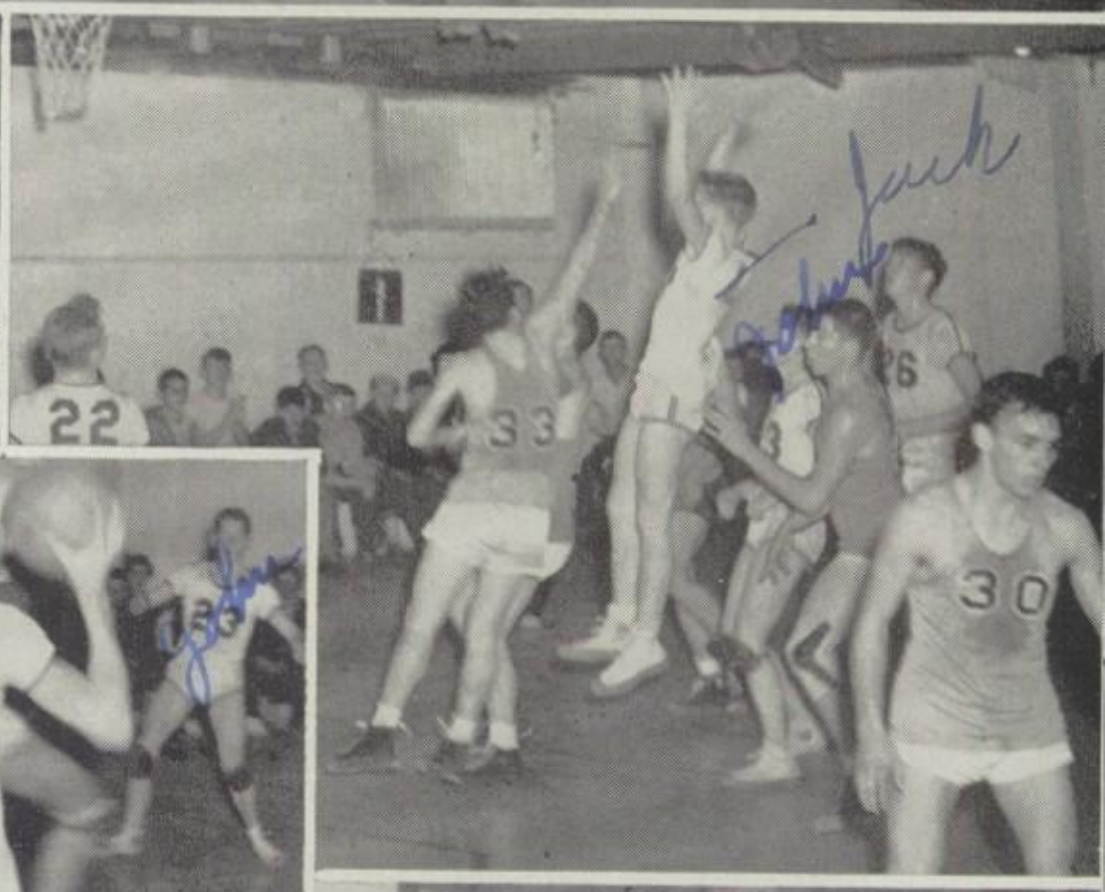
22
33
30

26

Barnett
HOME TEAM
VISITORS


88
55
22
27
26

20

26
44

# TENNIS

Mrs, H, F. Kurrus, Barbara Garland, Boots Cooper, Helen Thompson, Doris Landolt, Arn Everheart, June Hill.

oots Cooper, Doris Landolt,

une Hill.

Mrs. H. F. Kurrus, Bobby J, McAfee, Herbert Williams, David Henderson.

INTERSCHOLASTIC LEAGUE

Girl Singles (District) June Hill defeated Highland Park in finals.

Girls' Doubles (District) Boots Cooper and Doris Landolt defeated by Highland Park in finals.

Boys' Doubles (District) Herbert Williams and David Henderson defeated by Highland Park in finals.

# GIRLS' BASKETBALL

JUNIOR-SENIOR TEAM: Charlotte Lewis, Carolyn Dorset, Edna Ruth Stephens, Billie Louise Brown, Na Dell Cain, Maxeline Taylor, Mildred Cummings, Eulalah Russom, Lorelle Owens, Patsy Stone.

FRESHMAN-SOPHOMORE TEAM: Robbie Taylor, Nancy Crews, Norma Short, Jean Akridge, Jimmie Risk, Patricia Etter, Mary Rose Smith.

# GIRL'S VOLLEY BALL

JUNIOR-SENIOR TEAM: Peggy Brown, Billie Jo Bonner, Patsy Stone, Patricia King, Shari Covington, Lyda Stephens, Gwendolyn McLane, Patricia, Roller, Wanda McClure, Edna Ruth Stephens.

FRESHMAN-SOPHOMORE TEAM: Nelda Hagan, Dorothy Ann Willis, Mary Lewis, Helen Marr, Wanda Thompson, Ramona Scroggins, Flora LaRae Walker, Nellie Ann Travis, Martha Massingale, Carol Kleiner, Billie Rae Harper, Martha Moss, Geræva Wood, Minnie Bell Guffey.

# P. E. ASSISTANTS

Betty Twyford, Oletha O'Barr, Shirley Hagan, Dawne Ashburn, Patsy Brown.

POSTURE PERFECT

ANNA BIGGERSTAFF

BOBBIE CAMPBELL

BETTYE BENTLEY

NELLIE ANN TRAVIS

LULA MARGARET PINKSTON

Organization

# ATHENIAN STAFF

EDITOR ——— SUE DAVIS

BUSINESS MANAGER ——— MARTHA STROTHER

**EDITORAL STAFF**

HARRIET ALLAN HOPKINS
PATSY CORBIN
RAY BURCHETTE
SARAH ANN HORNE
SHARON K. JONES
CAROLYN DORSET
GUION TRAU
BOBBY BURTON
FRANCES LAYMAN
RUTH BRASSART — Typist
JOE WALSTON — Photographer
PEGGY MIETHER — Artist
JACK McKELVAIN — Artist

**BUSINESS STAFF**

CHARLES TEAGUE
WANDA CULLUM
JANE JOINER
BETTYE BENTLEY
LAVELLE BOGGS
ANN EVERHEART
JOYCE SANDERS
GERALDINE LITTLE
BARBARA SIMONDS
JEANNINE DICKEN
DONALD DECK
DORIS COOK

# HI TALK

1st Row: Teresa McKenna, Joyce Sanders, Margaret Bernard, Shirley Allmon, Catheryn Etter, Jane Howdeshell, Elizabeth Garland.

2nd Row: Mary McClure, Anita Elkins, Patsy Meador, Leigh Heflin, Mary Ann Speer, Betty Wakeham, Barbara Garland.

3rd Row: Eula Knox, Patsy Stipe, Betty Laden, Patsy McClure, Carrie Sue Baxter, Edna Stephens, Wilma Ramsey.

4th Row: Patsy Tipton, Dorothy Tate, Betty Burdette, Doris Wright, Ima Jane Crosby, Herbert Williams, Weldon Taylor, Cecil Owens, Johnny Ramsey.

The Hi-Talk is the newspaper publication of Sherman High School. The paper has been published monthly during this school year. It is sponsored by Miss Louise McCoy, and the Editor is Carrie Sue Baxter.

# OFFICE ASSISTANTS

1st Row: Charlotte O'Hagan, Mary Ann Speer, Mary Jo Knox, Imogene Sims.

2nd Row: Ann Page, Nora Kuykendall, La Veda Fitzgerald, Melba Mattingly.

3rd Row: Miss Mary Jo McNeely, Mrs. E. E. Hackett, Rita Nolen.

The OFFICE ASSISTANTS are Senior girls who are assigned to work in the Principal's office at different periods during the day. These girls are recommended by the Faculty and selected by the sponsor, Miss Mary Jo McNeely.

# LATIN CLUB

1st Row: Mrs. Stanley Hayes, Margaret Perry, Maurine Sanders, Edna Ruth Stephens, Jo Sheppard, Jim Hill, Nina Harvey, Le Jeune Morrison
2nd Row: Lynne Ashburn, Doris Wright, Cecil Bethea, Betty Burdette, Shari Covington, John Sutton, Patsy McClure, Fred Brooks.
3rd Row: Guion Trau, Barbara McCollum, Wanda Cullum, Carolyn Dorset, Anna Jane Boaz, Teresa McKenna, Bobby Anderson.

The LATIN CLUB draws its membership from the third year Latin classes. The club meets during a class period and discuss Caesar and phases of Roman life and customs. This club holds an annual banquet which the club members serve.

# SPANISH CLUB

1st Row: Elizabeth Garland, Joyce Sanders, Barbara Perdue, Eddie Lou Bilger, Mary Frances McClure.

2nd Row: Miss Louise McCoy, Sue Davis, Betty Phillips, Leigh Heflin, Louise Jones, Ima Jane Crosby.

Third-year Spanish students are members of the Spanish Club. This Club meets during a class period twice a month, and its programs are both informative on Spanish life and social. This Club sponsors the annual pan-American day program in assembly.

# A CAPPELLA CHOIR

Front row: Left to right: Martha Swindel, June Hill, Patricia King, Martha Elliott, Eva Stalnaker, Sharon Jones, Virginia Carter, Eddie Lou Bilger, Noel DeFord, Mary Nolen, Kathleen Franklin, Margaret Bernard.

Second row: Gladys Morgan, Rosemary Hatfield, Lyda Stephens, Peggy Yowell, Betty Jaco, Joy Edwards, Mary Walker, Wilma Ramsey, Wanda Roper, Jane McCormick, Susanna Collins Naomi Ashmore, Betty Hamilton.

Third Row: Billy Rogan, Betty Mackey, Jane Bristol, Shirley Allmon, Betty Stipe, Ima Jane Crosby, Barbara Sturdy, Barbara Simonds, Jeannine Dicken, Louise Jones, Margie Ashburn, Reginald Gatis, J. J. Stonecipher.

Last Row: Ray Burchette, Jimmy Popplewell, Harold Howard, J. D. Derton, Johnny Ramsey, Joe Walston, Frank Rogers, Maurice Martin, Sammy Tatum, Milton Roberts, Monte Lawrence, Ted Wells, Wilton McKelvey.

# GIRLS' CHOIR

First Row: Sylvia Dunn, Mildred Williams, June Wilson, Patsy Meador, Patsy Hogg, Mary Jo McCullom, Belba Jone, Sally McIlwain, Billie Dodson, Norma DuBose.

Second Row: Bobbie Klepper, Lola Mae Philpott, Jeanelle Smallwood, Helen De-Spain, Margie Wisdom, Pat Twyford, Billie Brown, Betty Brown, Elsie Brown, Judy Smith, Rith Mosier, LaFae Gilliland, Martha Barnes, Doris Watson, Mary Lewis.

Third Row: Joy Beal, Betty Fuller, Vera Tatum, Frances Bloomer, Jean Akridge, Delores Smith, Wanda Martin, Mildred Denton, Martha Massingale, Dorothy McMakin, Betty McCullom, Elizabeth Robinson, Peggy Wright, Helen Marr, Jean Hinds, Jean Davis.

Fourth Row: Joyce Bullock, Martha Jarvis, Mary K. Atnip, Patsy Rambin, Billie Stinnett, Betty Tyree, Mary Sanders, Christine Payne, Betty Hodges, Maxine Leslie, Martha Moss, Pat Etter, Jean Kurrus, Jimmie Risk, Lula Pinkston, Mary Ashmore.

Fifth Row: Dorothy Parker, Billie Butts, Opal Hash, Chubby Buster, Dorothy Willis, Carol Kliener, Jo Ann Joiner, Nancy Phillips, Ann Davis, Cherry Lea Alexander, Normalin Nowlin, Patsy McClendon, Mary Jo Pinkston, Alice Cavender.

# SHERMAN HIGH SCHOOL BAND

First Row: Joe Walston, Marilyn Porter, Almeda Feltz, Sarah Halliday, Lynne Ashburn, Reuben Franz, Peter Dart.

Second Row: Ann King, Virginia Furbee, Marjorie Greenwood, Delores Barnett, Marvel Estes, Rita Kolb, Randell Kolb, Reginald Gattis, Leonard Brown, Charles Millender, Louise Bobo, Jim Hill, Gene Isles.

Third Row: Wanda Baker, Betty Bates, Frances Layman, Walter Zimmerman, Wallace Wall, Dorothy Noel, Martin Shosid, John Hale, Jimmy Popplewell, Anita Elkins, Edward Boatman, Andy Guevara, Bransford Ferguson, Paul Yeager, Bobby Smith, Bruce Cushman, Fred Brooks.

Fourth Row: Ray Burchette, Billie Jean DeBord, Jean Banks, June Walker, Katherine Justice, Eleanor Evers, Billy Marleson, Thomas Horne, Milton Roberts, Victor Popplewell, Le Roy Blake, Billy Wainwright, Betty Blackwell, Betty Jane Kiefer, Ann Wright, Virginia Carter, Eva Stalnaker, Mary Lopez.

# DEBATERS

Joyce Sanders Patsy Phillips

INTERSCHOLASTIC LEAGUE

Denton—First Place

Sherman—Second Place

Subject: "Resolved", That the Federal Government should provide a system of complete medical care available to all citizens at public expense.

# JUNIOR HISTORIANS

First Row: Barbara Biggerstaff, Joan Newcomb, Jeaninne Gray, Betty Jessup, Jane Young, Teresa McKenna.

Second Row: Mary McClure, Jean Vaught, Le Jeune Morrison, Jerry O'Hagan, Anna Biggerstaff, Patsy McClure.

Third Row: Betty Burdette, Shari Covington, Mary Walker, Margie Large, Katherine Justice.

Grayson County history is of chief interest to the Junior Historians. Their programs are devoted to this subject, and field trips to sites of historical importance are frequently made. Miss Myrtle Peacock is the faculty sponsor.

# MATH CLUB

First Row: Bill Reid, Lavelle Boggs, Cullen Boyles, Rama Jo Haralson, Cecil Bethea, Charles Teague.
Second Row: Jimmy Cain, Harry Marshall, Boyd Covey, Lonnie Myrick, Kenneth Keller, Joe Walston, Miss Faye Noble, sponsor.
Third Row: Kenneth Stout, Karl Sanders, Donald Klein, Andrew Korioth, Robert King.

The membership of the Math Club is made of students taking fourth year mathematics. The club meetings are held on every second Wednesday of the month. The meetings are devoted to reports on great mathematicians, solving difficult problems, and instructions on the use of the slide rule. Miss Faye Noble is the faculty sponsor.

# DRAMATIC CLUB

First Row: Margaret Bernard, Betty Henderson, Teresa McKenna, Wilma Ramsey, Joyce Sanders, Faye Fleming, Jane Bristol.
Second Row: Eddie Lou Bilger, Mary Ann Speer, Betty Wakeham, Joy Edwards, Charlotte O'Hagan.
Third Row: Jimmy Hill, Fred Brooks, Cecil Bethea, Monte Lawrence, Ray Burchette. Thomas Horne

"High Windows" was the play presented as the interscholastic league one-act play. Wanda Cullum, Ray Burchette, Monte Lawrence, Harriet Hopkins, and June Walker, were members of the cast.

The play received first place in the district meet at Denton and second place in the regional meet at Dallas. Wanda Cullum was voted the best actress at Denton and Ray Burchette received a second place for actor. Wanda Cullum received first place individual actress at the regional meet.

This club presented the Variety Show play, "Magnolia Blooms". The Senior play, "Foot-Loose", although not limited to members was sponsored by the Club. Mrs. Stanley Hayes sponsors the Dramatic Club.

# FUTURE HOMEMAKERS

First Row: Billie DeBord, Martha Farlow, Melba Smith, Dorothy Nall, Mary Davis, Helen Ingram, Patsy Meador.

Second Row: Joyce Crew, Trula Alley, Betty Henderson, Dorothy Everheart, Patsy Phillips, Dorothy Dunn, Nina Fay Monroe, Joyce Noel, Helen Daugherty.

Third Row: Phyllis Barbee, Betty Casler, Nancy Ross, Ann Brinkley, Patsy Stipe, Madie Hefner, Mrs. Thelma McClain, sponsor.

Fourth Row: Bernice Langham, Patsy Mercer, Imogene Burks, Janice Smallwood, Rayetta Marse.

Fifth Row: Mrs. Tom Meador, Sponsor, Wanda Short, Joy Edwards, Minnie Bell Guffey, Rosemary Hatfield, Nancy Hamilton.

Sixth Row: Joyce Howdeshell, Margaret Brown, Betty Burdette, LaJade Scrivner, Lota Bishop, Helen Arnold, Wanda Baker, Frances Layman, Helen Bledsoe.

Girls who are taking either clothing or foods are eligible for membership in the Future Homemakers. This organization sponsors the annual open house for the mothers of Sherman High students, and its members assist at every Parent-Teachers' Association meeting and other school social affairs.

# BOYS HOMEMAKING CLUB

First Row: Johnny Ramsey, Dick Dean, Jack Alexander, Bert Waldo, Jim Bristol, Glynn McWhorter.

Second Row: Edens Hyndman, James Beckerly, Ben Harmon, Emmett Waldo, Kenneth Keller.

Third Row: Jack Parmelly, Milton Roberts, Donald Clark, Mrs. Thelma McClain, Robert Schmidt.

Fourth Row: Cecil Owens, Billie Crouch.

Only senior boys are eligible for membership in the Boys' Homemaking Club. The club meetings are held on Fridays, and are strictly social. The boys make their refreshments for the meetings. Mrs. Thelma McClain is the faculty sponsor for the group.

# LIBRARY ASSISTANTS

The Library Assistants help in the library during a study hall period to check out books, shelve books, and help students find material. These girls are organized as the Library Club, which is sponsored by the Librarian, Miss Ruth Gray.

First Row: Eula Mae Knox, Rita Cobb, Marvel Estes, Susanna Collins, Mary Frances McClure, Barbara Biggerstaff.

Second Row: Bernice Langham, Dorothy Hullett, Madie Hefner, Maurine Sanders, Patsy Meador.

Third Row: Lola Saltzman, Margetta Hudson, LaJade Scrivner, Shirley Hagan, Patsy Stipe, Betty Burdette, Peggy Miether, Patsy McClure, Virginia Allison.

# GIRLS "S" ASSOCIATION

Girls who have lettered in literary events and tennis in interscholastic competition and who have lettered in major school activities are eligible for membership in this organization. The group is sponsored by Mrs. H. F. Kurrus.

First Row: Sue Davis, Patsy Phillips, Joyce Sanders, Doris Landolt, Carrie Sue Baxter.

Second Row: Nora Kuykendall, Teresa McKenna, Guion Trau, Boots Cooper, Lavelle Boggs, Mrs. H. F. Kurrus, sponsor.

# BOYS 'S' ASSOCIATION

First Row: Jim Pennell, Neil Dunn, Charles Inman, Steve Mexia, Jim Bristol.
Second Row: Johnny Ramsey, Charles Teague, Bert Waldo, Robert Reid, Bill Yoast, Ben Harmon.
Third Row: Bill Reid, Glynn McWhorter, Boyd Covey, Dick Dean, Dickey Travis, Cullen Boyles.
Fourth Row: Mr. Herbert Pior, Luther Morris, Monte Lawrence, Jack Alexander, Cecil Bethea, Robert Schmidt, Mr. Finis Vaughn.
Fifth Row: Tommy Tucker, John Duke, Donald Klein, Jack Wilson, Karl Sanders.

Boys who have lettered in either literary or athletic events in interscholastic league competition are eligible for membership in the "S" Association. This organization is sponsored by Mr. Finis Vaughn and Mr. Herbert Pior.

To one of the "Jumps" brothers, and a swell "she-likker".

Neil
"Dumpes"

# ART CLUB

The Art Club is an organization of Sherman High School boys and girls interested in art, both as to the exercise of talent and as to art appreciation. Miss Pearl Dial is the faculty sponsor.

First Row: Joyce Sanders, Virginia Bradford, Mary Wood, Trula Alley, Joan Martin, Martha Jarvis, Linda Mattison, Glenda Hall.
Second Row: Nancy Ross, Betty Jo Casler, Imogene Burks, Dorothy Reeder, Doris Landolt, Anna Biggerstaff, Jerry O'Hagan.
Third Row: Ann Brinkley, Jean Kurrus, Martha Flowers, Margie Large, Melba Smith, Margaret Brown.
Fourth Row: Betty Laden, Patsy Meador, LeJade Scrivner, Wanda Woodward, Miss Pearl Dial, Patsy McClure.
Fifth Row: Norma Howard, Ima Jane Crosby, Shari Covington.

# NATIONAL HONOR SOCIETY

First Row: Mary A. Speer, Barbara Biggerstaff, Harriet Hopkins, Betty Wakeham, Jane Howdeshell, Susanna Collins, Mary Walker, Eula Mae Knox.

Second Row: Mrs. Retus Bailey, Ann Page, Nora Kuykendall, Carrie Sue Baxter, Melba Mattingly, Betty Chambers, Mary McClure, Charlotte O'Hagan.

Third Row: Joe Walston, Gwendolyn McLane, Teresa McKenna, Betty Ussery, Sharon Jones, Imogene Burks, Marvel Estes, Anita Elkins, Sue Davis.

Fourth Row: Jim Hill, Andrew Korioth, Don Klien, Jimmy Cain, Charles Teague.

The National Honor Society is made up of students who are rated the highest five per cent of the Junior and Senior Classes. The members are selected by the faculty on the following standards: Scholarship, Leadership, Character, and Service. The society meets twice a month on Thursday afternoons with Jane Howdeshell presiding as president. Mrs. Retus Bailey is the sponsor.

# PHYSICS CLUB

First Row: Kenneth Stout, Glynn McWhorter, Robert McBurnett, Charles Teague, Cecil Bethea, Jimmy Cain.

Second Row: Donovan Hultsman, Harry Marshall, Howard Wheless, Robert King.

Third Row: Mr. J. F. Bryant, Billy Baria, Donald Klein, Thomas Horne.

The Physics Club was organized this year by members of the physics class. Mr. J. F. Bryant, physics teacher, is the sponsor of the club. The meetings are held during class period twice monthly; programs are devoted to discussions of current scientific material.

# AGRICULTURE CLUB

First Row: Billy Franklin, Charles Wester, Bobby McAfee, Bobby Vincent, David Davidchick, S. A. Mosier.

Second Row: Melburn Stogsdill, Roger Mullins, J. T. Cordell, Roy Parker, Frank Rogers, Clyde Marr, George Hesco, Sammy Tatum, Don Brown, James Melton.

Third Row: Eugene Wheless, G. C. Brown, Bobby Gregg, Robert McBurnett, Jackie Shelton, G. E. Butts, Stanley Richardson, Raymond Brown.

Fourth Row: Dwain Raper, Buddy Porter, Eugene Brode, Harold McCormick, Billy Williams, Wilton McKelvey, Foy Crookham, Jack Keeling, Jerry Reed, Raymond S. Birdwell-sponsor.

The Agriculture Club, under the presidency of Wilton McKelvey, sponsors the Calf Show held annually in Sherman. The Club meets once a month and the meetings are both social and business. All boys taking the Agriculture course are eligible members of the club. The club is sponsored by Mr. Raymond Birdwell.

Bob,
It has been nice going to school with you. I hope you have a very successful life.
Darrell Davidchick

# "B" SQUAD FOOTBALL

First Row: Dayton Lane, Don Duke, John Langford, Mac Kyle, Jimmy Syler, Billy Kincaid, Bobby Vincent.

Second Row: Richard Adams, Gene Tatum, Jerry Waddle. George Pugh, Jack Epting, Joe McDonald.

Third Row: Jerry Lupher, Larry Grigg, James McKelvey.

Fourth Row: Mr. Wannie Miller, Harry Marshall, Alfred McCants, Luther Harvey, Jerry Simms.

| | |
|---|---|
| Howe 6 | Sherman 0 |
| Denison 19 | Sherman 0 |
| Gainesville 0 | Sherman 6 |
| Paris 19 | Sherman 6 |
| Honey Grove 14 | Sherman 13 |
| Whitewright 14 | Sherman 7 |
| Gainesville 6 | Sherman 32 |
| Howe 19 | Sherman 7 |
| Bonham 7 | Sherman 20 |

Good luck
A success to one
of the 3 dumper
boys.
Remember,
D. Dear
Here's wishing all
the good things in
life to "dumper"
Gaffard.
"Sunta Curley"
Advertisements
Peg Miether

# TAYLOR-VAUGHN

Fancy Dry Goods

**Boys' Clothing and Furnishings**

**Ladies' and Children's Dresses**

Corner Travis and Houston

Sherman, Texas

# WILLARD RUBBER PRODUCTS COMPANY

**Duplicating Supplies Division**
54 East 11th Street
New York 3, N. Y.

# SPROWL MARKET

1501 East Lamar Phone 1959

# FARRAR'S

**GOOD SHOES CORRECTLY FITTED**

107 North Travis Street

# SALLE ANN SHOPS, INC.

124 North Travis Sherman, Texas

# SKILLERN'S

BETTER SERVICE DRUG STORE

Compliments of

# JOHN T. NALL

**"Your Friend"**

CONGRATULATIONS and

BEST WISHES to the

GRADUATING CLASS of 1947

of

SHERMAN HIGH SCHOOL

# TEXAS TELEPHONE COMPANY

Dear Blackie, I hope you will have the best of everything throughout life. I love to you. Ha Ha Lots Runt

Serving you faithfully and well

Since 1872

# THE MERCHANTS AND PLANTERS NATIONAL BANK

OF SHERMAN, TEXAS

# 7-UP BOTTLING COMPANY

Hi Bob, So it's another year - It's really been swell knowing you. Lots of luck. Be good - Zilda

Dear Bob I wish you the best of luck & success. Take care of the women for me will ya? Be a good Senior & carry on the old traditions. Your pal Thomas

DONATED BY OUR

SCHOOL SUPPLY FIRM

# SOUTHWESTERN SEATING CO.

---

# HESTAND-SWINDLE PHARMACY

**Prescription Specialists**

Phone 286 Sherman, Texas

---

"Quality Counts"

# ASHBURN'S ICE CREAM

""Always Good"

FOR NEATER WORK

and

HIGHER GRADES

Always Use

# MASTERPIECE

# SCHOOL SUPPLIES

Sold By Better School Supplies Stores

Everywhere

---

Compliments of

# LILLY'S CLOTHING STORE

**Always Reliable**

101 North Travis Sherman, Texas

---

Compliments of

# TEXAS

## LAUNDRY and CLEANERS

**ZORIC CLEANERS**

Phone 123 112 South Walnut

# LYON - GRAY LUMBER

532 East Houston Phone 279

# YOUNG MOTOR COMPANY

204 N. Crockett St. Tel. 551
Sherman, Texas
OLDSMOBILE CADILLAC
Sales and Service

# L B BURNS AND SON

Call 1078 214 E. Lamar
Sherman, Texas

Compliments of

# WILLIAMS-EUBANK GROCERY COMPANY

506 East Jones Street

Sherman, Texas

When You Think About Life

INSURANCE

Think of the

# W J McGee Agency

of the

# FRANKLIN LIFE INSURANCE COMPANY

503-4-5 M&P Bank Bldg.

Sherman, Texas

# MADDEN'S

DENISON, TEXAS

------"North Texas Newest ---- -- -- -- -- .

-- -- -- --.....Department Store"-------

# BRISTOL GROCERY AND MARKET

218 East College Phone 708

Phone 78 Corner Rusk and Lamar

**Cleaning That's Cleaner**

# NU WAY

Cleaning, Pressing Altering, Dyeing and Storage.

---

# THE LINGO-LEEPER CO.

**"Good Lumber Since 1872"**

413 South Travis Phone 17

Sherman, Texas

---

**When It's a Kirk—It will Work'**
Batteries for All Makes of Cars.

# IRA L. KIRKPATRICK

1609 E. Lamar Phone 2784

---

Wishing you the best of everything from Sawyer Buz

# THE SHERMAN DEMOCRAT

**Is Edited for High School Students as well as their Dads and Mothers.**

**READ IT EVERYDAY**

---

your SERVICE headquarters

**WE ARE EQUIPPED TO SERVICE ALL MAKES**

# CHASE CHEVROLET

**"Your Friendly Dealer"**

**LARGEST STOCK OF CHEVROLET PARTS IN SHERMAN**

GENUINE CHEVROLET PARTS & ACCESSORIES

24 Hour Wrecker and Road Service

---

# LEWIS PRINTING COMPANY

Sherman, Texas

# JACK'S BEAUTY SHOP

**"It Pays To Look Well"**

614 North Travis Phone 2445

# R L HALL

**INSURANCE** **Real Estate**

# EVAN'S DRY CLEANING

**"Other Eyes Your Judge"**

**Be Careful Who's Your Cleaner**

# RAYMOND'S AND ROY'S

RAYMOND COUNTS — 516 West Houston — 24-hour Service

ROY DUTTON — Phone 608 — 24-hour Service

# Compliments of

# JOE'S CAFE

COMPLIMENTS OF

# S H KRESS AND CO.

For

SCHOLASTIC Supplies and Quality

# WALDO FUNERAL HOME

Phone No. 6

# SIMONDS SUPPLY

**For Home and Sports**

New— FURNITURE —Used

**Boats Motors Trailers**

Bought and Sold

**Boats Repaired Painted**

South Side KRRV Towers

75 HiWay Phone 1501-J3

---

V-8 SIX

# HILBURN MOTOR COMPANY

Pecan and Walnut Sts. Phones 239 & 505

Sales and Service

---

Society Brand Clothes Interwoven Sox
McGregor Sports Wear Arrow Shirts

# JERRY LEWIS

**Home of Men's Fine Clothes and Furnishings**

Botany 500 Suits Dobbs Hats
Hickok Belts Resistol Hats
Brentwood Sports Wear Botany Ties

**Shop Where You Find the FINEST**

**We Base Our Reputation on the Quality of Our Merchandise**

Lewis Building Sherman, Texas

# R H BRITTAIN

RADIO SERVICE

220 South Walnut Street Phone 225

---

# HIGH SCHOOL CAFETERIA

EAT WITH US!

Mrs. G. M. Hennen Manager

---

# DEAN PRINTING COMPANY

**Royal and Remington Typewriters**

---

Congratulations and Best Wishes to

# SHERMAN HIGH SCHOOL

# LEWIE AND LAVENDER COMPANY

**Wholesale Grocers**

Sherman, Texas

# G G LORTZ

224 North Travis
Sherman's Only Certified Man
Guaranteed Watchwork

# KNIGHT FURNITURE CO.

"Your Credit's Good"

Compliments of

# TEXAS RITZ PLAZA

H. E. HARGRAVE, Manager

Telephone 57 We Deliver

**Office Supplies, — School Supplies**

**Stationery, — Bibles, — Lamps**

# HUDNALL PRINTING COMPANY

North Side Square Sherman, Texas

Paula Brooks Marbert Originals

# ELINOR'S DRESS SHOP

**"Especially for YOU"**

L'Aiglons
Nardis Sportwear
Madalyn Millers
Lettie Lee Originals
Daryl Jrs.
Junard
Junior Guild
Royal Deb of Baslon

209 North Travis

**SPORTING GOODS**

**SINCE 1921**

# MAURICE SANDERS

# TAPPAN'S

**"Your Credit Jewelers"**

217 North Travis

Compliments of

# ROBERT'S SINCLAIR STATION

303 West Houston Phone 2646

Compliments of

# CLARK EQUIPMENT CO.

# DAVIS MOTOR COMPANY

DODGE PLYMOUTH

DODGE "Job Rated" Trucks

SHERMAN, TEXAS

Phone 1500 220 South Travis

HEADQUARTERS FOR BETTER COSMETICS

LENTHERIC DUBARRY'S

Lucien LeLong Kathleen Mary Quinlan

YARDLEY'S TUSSY

HARTNELL'S PERFUMES

**Meet Your Friends at**

# WALLACE PHARMACY

**Sherman's Best Drug Store**

L. M. BRIGHTMAN, Owner

# THE GRAYSON HOTEL

**"Eat your downtown meals with us"**

Sherman, Texas

COMPLIMENTS OF

# GLADIOLA FLOUR

and Baking Powder, too!

# FANT MILLING COMPANY

SHERMAN - GAINESVILLE

TEXAS

Your Quality Cleaner

## REID'S CLEANERS

Phone 1119 — 121 N. Travis

---

Compliments of

## L AND M GROCERY

Houston and Crockett — Phone 347

---

Compliments of

## E B CHAPMAN

Distributor of Texaco
Petroleum Products
SHERMAN, TEXAS

---

## DONATED BY A FRIEND

---

Prissy Missy — Jean Durain

## ELINOR'S HALF-PINT SHOP

Miss Quality — Johnstons
212 N. Travis — Phone 2246

---

Phone 80 — Antiques

## TUCKER FURNITURE

New and Used Furniture
**Upholstering, Refinishing and Repairing**
422 W. Main St. — Denison

---

## RUSH WALDROP HARDWARE

**Stoves, Paint, Canning Supplies**
**And Water Well Equipment**
Phone 165 — North Side Square

---

## Keller Refrigeration Service

Butane Systems — Propane Systems
**Everything in Commercial Refrigeration**
121 W. Houston — Sherman, Texas

---

## JOHNSON MOTOR CO.

**BUICK**

SHERMAN, TEXAS — Phone 203

---

Lots of luck and remember

## PENNINGTON LUMBER YARD

Pittsburg Paints and Varnishes

Bird Roofing

**Neighborly Service**

Phone 83

# COCA-COLA BOTTLING COMPANY

# ORENDUFF'S

**"North Texas' Most Distinctive Jewelry Store"**

125 North Travis Phone 723

Sherman, Texas

# HAGAN PONTIAC

**SALES AND SERVICE**

113-119 No. Crockett Phone 73

# SCULL HARDWARE CO.

107 South Travis

HARDWARE HOUSE FURNISHING

Compliments of

## MOUGHON DRY CLEANERS

111 S. Willow Phone 43

COMPLIMENTS OF

## Eastern Iron and Metal Co,

Myer Shosid

COMPLIMENTS OF

## SAMPSELL'S GROCERY AND MARKET

822 East Lamar Call 163 or 2106

## POP AND BILL SEWELL SERVICE STATION

**Cities Service Products**

Walnut and Pecan Phone 232

COMPLIMENTS OF

## SERVICE BARBER SHOP

## COOPER'S SNACK SHOP

901 East Lamar

**Sandwiches — Chili — Cold Drinks**

COMPLIMENTS OF

## A AND H MOTOR COMPANY

**Your De Soto — Plymouth Dealer**

**Sherman, Texas**

## GRAYSON COUNTY STATE BANK

JOHN PERRY, President

Sherman, Texas

Compliments of

# LEED'S

**Exclusive Ready-To-Wear**

## "Say it With Flowers"

# HANNAH'S

Green Houses — N. Broughton St.

Flower Store — 110 E. Houston

**Mrs. Tucker's**
**FOOD PRODUCTS**

# SCHEURER BROTHERS HARDWARE COMPANY

**Hardware and Gifts**

105 South Travis — Sherman, Texas

# BLUE BONNET BEAUTY SHOP

**A Modern Shop with Seven Expert Operators**

209 South Travis — Phone 836

# PEVETO FURNITURE STORE

Furniture, Kelvinators, Radios

South Side of Square

# POOL MANUFACTURING COMPANY

QUALITY GARMENTS

SINCE 1911

SHERMAN, TEXAS

Dear Bob, Here's the best of luck to a good buddy, always. Best wishes Reuben

Lots of Luck to a Corky Joe 'T' Harry.

Established 1876

# WASHINGTON IRON WORKS

Diesel Engineering Problems Our Specialty
Manufacturing and Repairing

Sherman, Texas

# LITTLE-MASON

GROCERY AND MARKET

Compliments of

# SHERMAN FROZEN FOOD LOCKERS

# MARKS BROTHERS

Travis at Lamar

Specialists in

Wearing Apparel For
Men, Women, and Children

COMPLIMENTS

OF A

FRIEND

# ABLENE'S SWEET SHOP

WE CATER TO PARTY SPECIALTIES

PHONE 307 — 207 South Travis

# EDNA'S MILLINERY

"Always Ahead in Style"

129 East Wall Street — Phone 237

# EARL JUSTICE SHOES

115 North Travis
Sherman, Texas

# JOHN C. DANNEL FUNERAL HOME

Established in 1908

Phone 12 — Sherman, Texas

M. L. Barnett — Mineral Wells

B. S. Barnett — Sherman

# BARNETT JEWELERS

The House of Fine Diamonds, Watches,

Jewelry and Silverware

Sherman, Texas

FRANK HARE

**INSURANCE**

Phone 21 125 E. Wall

Compliments of

LINXWILER'S

**For Men and Boys**

CLOTHING FURNISHINGS

Sherman, Texas Denison, Texas

MRS. SPATZ BREAD

**At Your Grocers Made By**

SPATZ COOKIE CO.

Phone 79

114 S. Crockett


Dear Bob–
You're tops!
Lots of luck and
success!
Always–
Nub

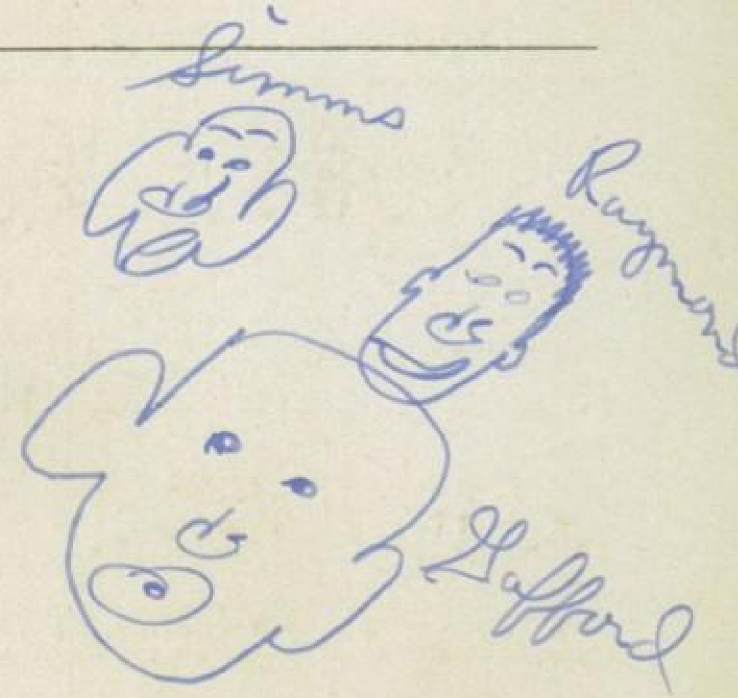

# WILSON and DICKERMAN

**SHOES and HOSIERY**

123 North Travis Phone 317

COMPLIMENTS OF

# FURBEE'S

## Home and Auto Store

216 North Travis Sherman

COMPLIMENTS OF

# H B MEYER AND SON

1306 Canton St. Dallas 2, Texas

# JOE B. BROWN GROCERY

Phone 136 Lamar at Willow

Compliments of

A

Friend

# SHERMAN FLORAL COMPANY

**"Say It With Flowers"**

Phone 1430 2400 N. Travis

# SMITR DRY CLEANING COMPANY

"Master Cleaners"

Phone 208 Sherman

COMPLIMENTS OF

# R P JARRELL INSURANCE

501 M&P Bank Bldg. Phone 2272

# BUSTERS PARKER'S RADIO HOSPITAL

121 E. Houston Sherman

# HALL FURNITURE COMPANY

**"Oldest and Largest Home Furnishings**

**in North Texas"**

Dear Blackie,
Here. hoping that we
have a rather prosperous
year.

Paperweight

God News Tonight
"47" comming Up